

REVISIONS		
DATE	NAME	NO.
2-22-00	Arthur J. Vitale	18714
2-10-04	Michael J. Berry	21787
1-16-07	"	"
3-4-08	"	"
1-20-09	"	"
1-20-11	"	"
2-4-11	"	"
5-20-11	"	"
1-9-15	"	"

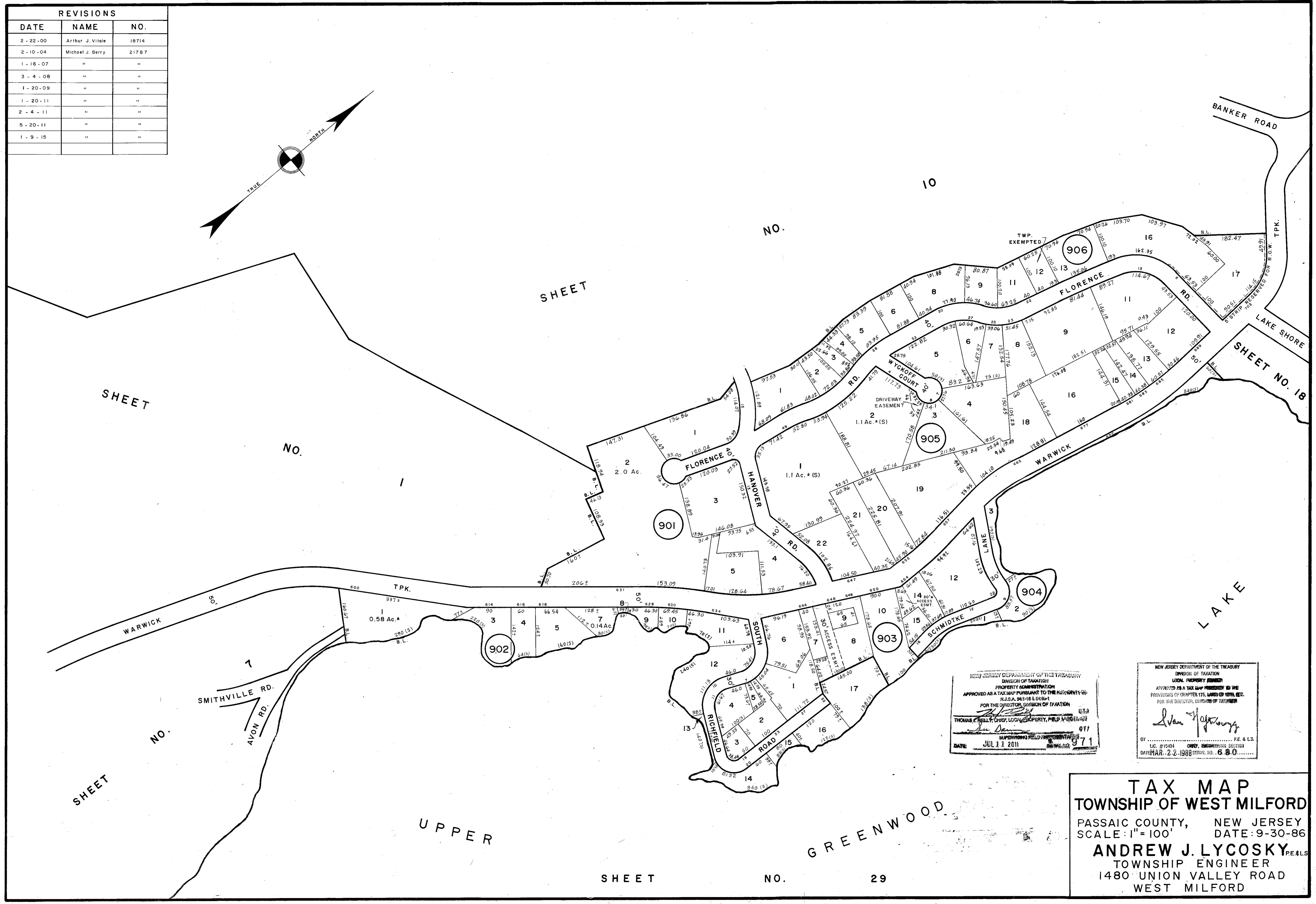
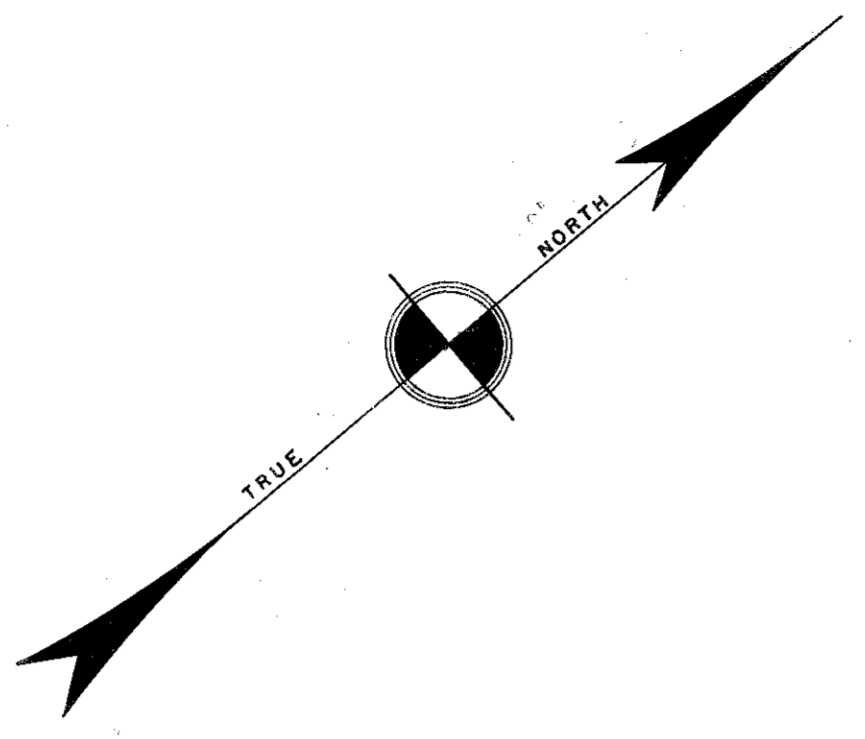

NEW JERSEY DEPARTMENT OF THE TREASURY
 DIVISION OF TAXATION
 LOCAL PROPERTY TAXES
 APPROVED AS A TAX MAP PURSUANT TO THE AUTHORITY OF
 N.J.S.A. 54:1-16 & 54:1-17
 FOR THE DIRECTOR, DIVISION OF TAXATION
 THOMAS J. KELLY, CHIEF, LOCAL PROPERTY TAXES
 DATE: JUL 11 2011

NEW JERSEY DEPARTMENT OF THE TREASURY
 DIVISION OF TAXATION
 LOCAL PROPERTY TAXES
 APPROVED AS A TAX MAP PURSUANT TO THE AUTHORITY OF
 N.J.S.A. 54:1-16 & 54:1-17
 FOR THE SUPERVISOR, DIVISION OF TAXATION
 Ivan Yefremov
 BY: _____ P.E. & L.S.
 L.C. #15434 DATE: MAR. 22, 1988 SERIAL NO. 680

TAX MAP
TOWNSHIP OF WEST MILFORD
 PASSAIC COUNTY, NEW JERSEY
 SCALE: 1"=100' DATE: 9-30-86
ANDREW J. LYCOSKY P.E. & L.S.
 TOWNSHIP ENGINEER
 1480 UNION VALLEY ROAD
 WEST MILFORD