

REVISIONS		
DATE	NAME	NO.
1-29-04	Michael J. Berry	21787
2-02-04	"	"
3-3-06	"	"
3-26-10	"	"
1-26-11	"	"
3-26-13	"	"
1-15-15	"	"

SHEET

NO.

150

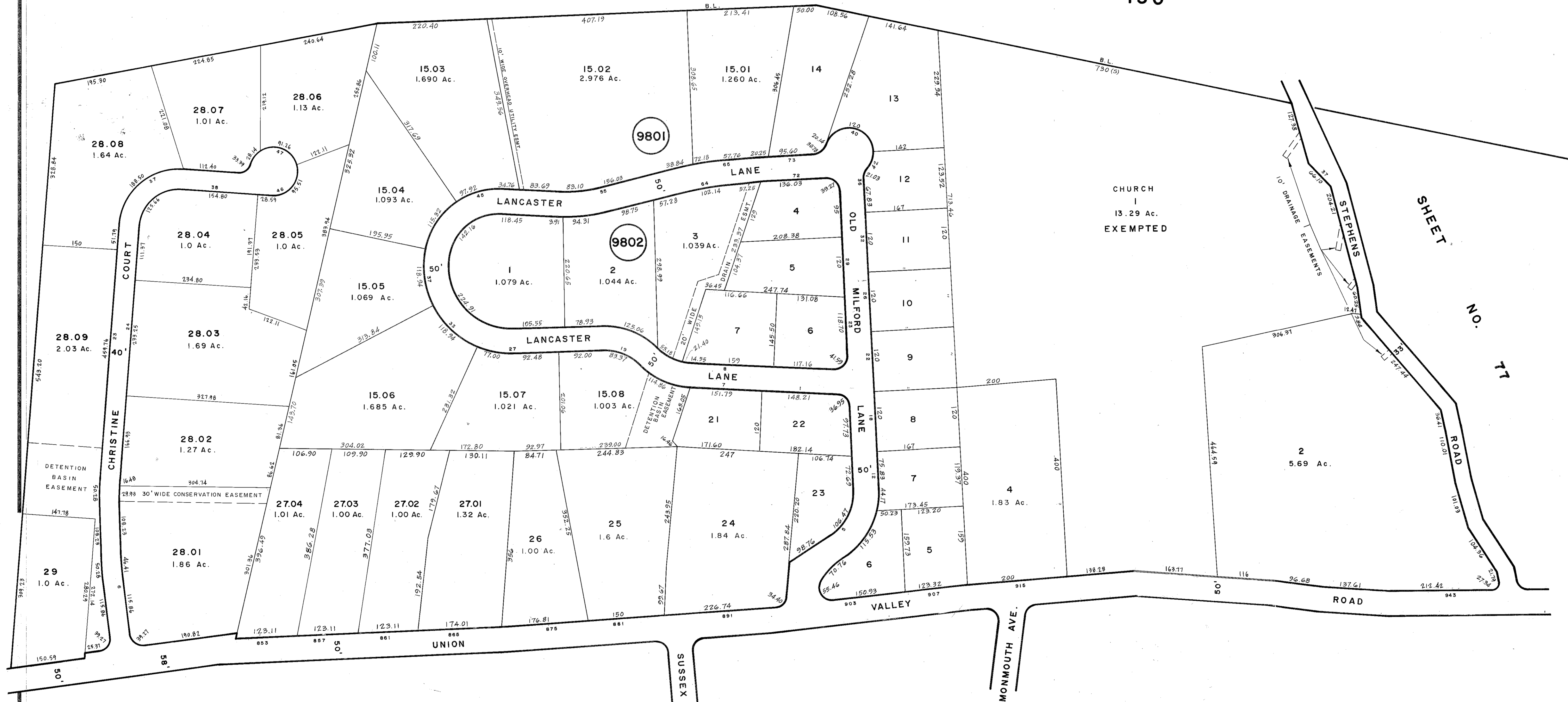
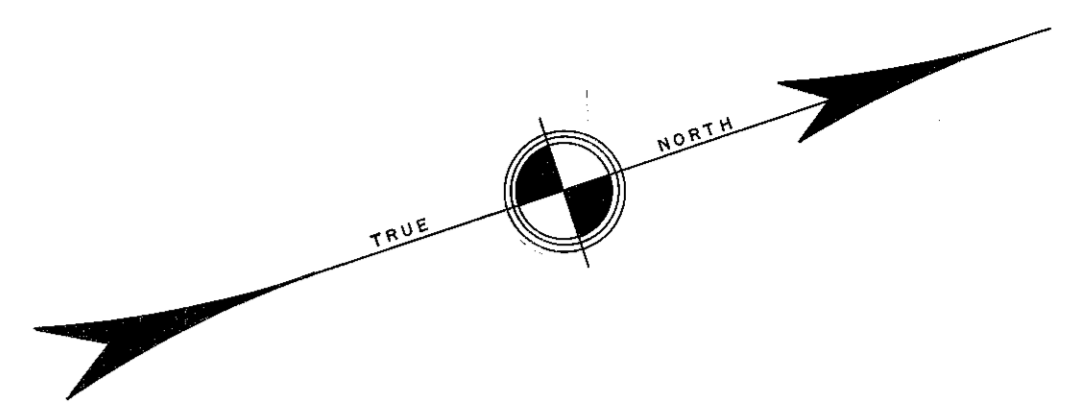

SHEET

NO.

151

SHEET

NO.

99

SHEET

NO.

97

NEW JERSEY DEPARTMENT OF THE TREASURY
 DIVISION OF TAXATION
 LOCAL PROPERTY TAXATION
 APPROVED AS A TAX MAP PURSUANT TO THE
 PROVISIONS OF CHAPTER 175, LAWS OF 1952, ETC.
 FOR THE DIVISION OF TAXATION

Andrew J. Lycosky

BY P.E. & L.S.
 LIC. # 15454 CIVIL ENGINEERING SECTION
 DATE: MAR-22-1988 680

NEW JERSEY DEPARTMENT OF THE TREASURY
 DIVISION OF TAXATION
 PROPERTY ADMINISTRATION
 APPROVED AS A TAX MAP PURSUANT TO THE AUTHORITY OF
 N.J.S.A. 54:15-4 & 54:15-1
 FOR THE DIVISION OF TAXATION

THOMAS J. HELLER, CHIEF, LOCAL PROPERTY, FIELD ASSISTANCE C.T.A.
Thomas J. Heller C.T.P.

SUPERVISING FIELD REPRESENTATIVE
 DATE: JUN 11 2011 SERIAL NO. 371

TAX MAP
TOWNSHIP OF WEST MILFORD
 PASSAIC COUNTY, NEW JERSEY
 SCALE: 1"=100' DATE: 9-30-86
ANDREW J. LYCOSKY P.E. & L.S.
 TOWNSHIP ENGINEER
 1480 UNION VALLEY ROAD
 WEST MILFORD