

REVISIONS		
DATE	NAME	NO.
10-19-00	Arthur J. Vitale	18714
3-03-09	Michael J. Berry	21787
3-24-10	"	"
2-11-11	"	"
3-2-11	"	"
3-14-14	"	"

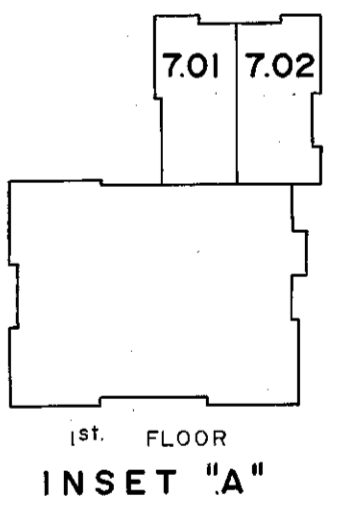
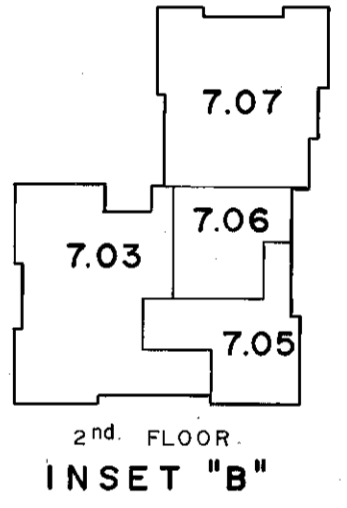
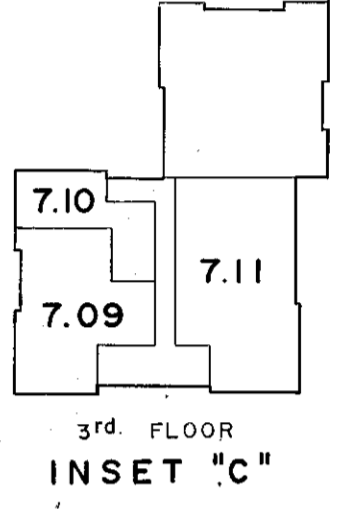
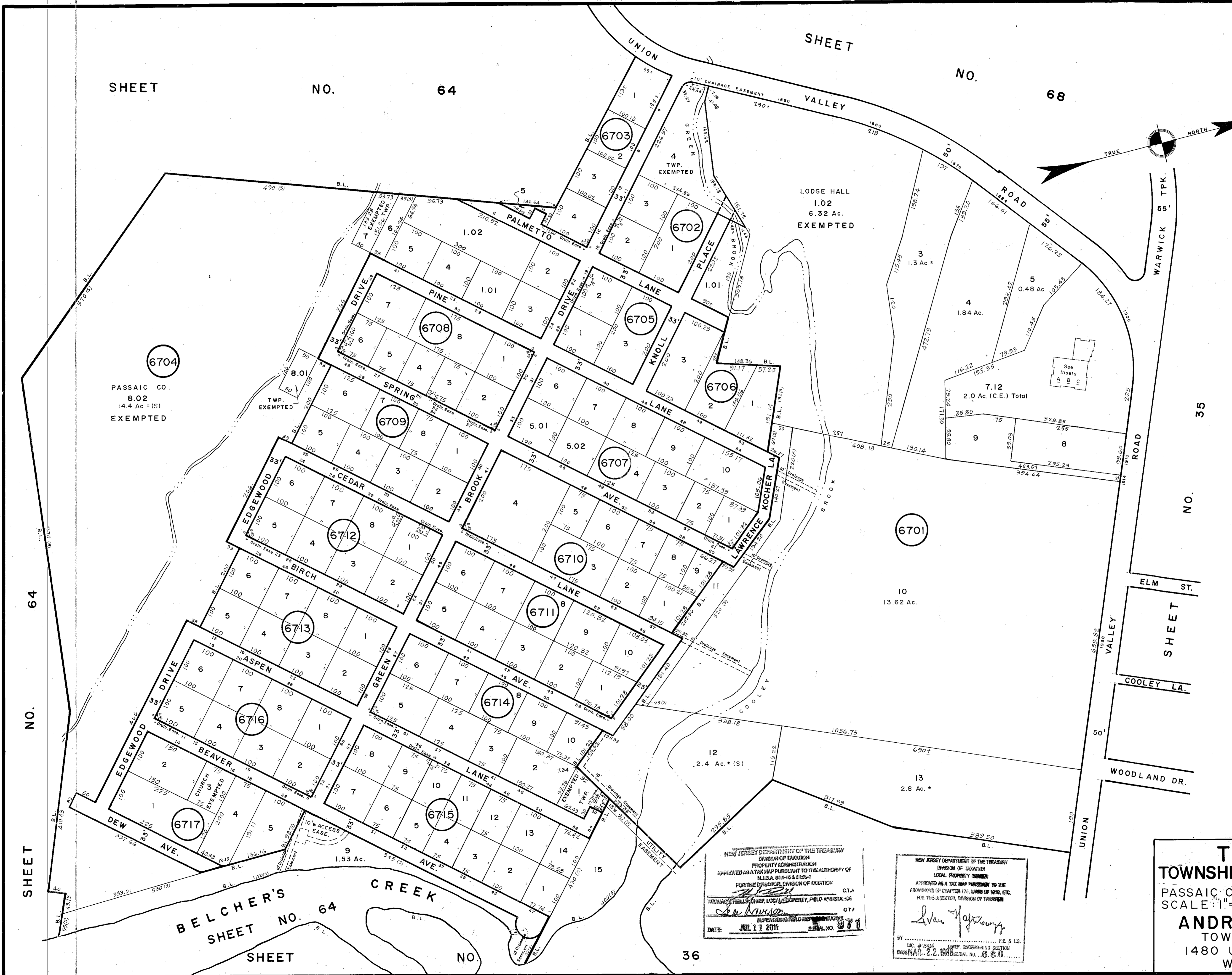

NEW JERSEY DEPARTMENT OF THE TREASURY
DIVISION OF TAXATION
PROPERTY ADMINISTRATION
APPROVED AS A TAX MAP PURSUANT TO THE AUTHORITY OF
N.J.A.C. 17:27-10.6
FOR THE TOWNSHIP ENGINEER, DIVISION OF TAXATION
THOMAS J. KELLY, LOCAL PROPERTY, FIELD MAINTENANCE
C.T.A.
C.T.P.
JUL 1 1 2011

NEW JERSEY DEPARTMENT OF THE TREASURY
DIVISION OF TAXATION
LOCAL PROPERTY ENGINEER
APPROVED AS A TAX MAP PURSUANT TO THE
PROVISIONS OF CHAPTER 175, LAND USE 1018, ETC.
FOR THE TOWNSHIP ENGINEER, DIVISION OF TAXATION
Andrew J. Lycosky
P.E. & L.S.
BY: Andrew J. Lycosky
TOWNSHIP ENGINEER
SERIAL NO. 680

TAX MAP
TOWNSHIP OF WEST MILFORD
PASSAIC COUNTY, NEW JERSEY
SCALE: 1"=100' DATE: 9-30-86
ANDREW J. LYCOSKY P.E. & L.S.
TOWNSHIP ENGINEER
1480 UNION VALLEY ROAD
WEST MILFORD