

REVISIONS		
DATE	NAME	NO.
2-9-00	Arthur J. Vitale	18714
3-18-05	Michael J. Berry	21787
2-14-06	"	"
1-22-07	"	"
2-20-09	"	"
3-18-10	"	"
1-24-11	"	"
2-11-11	"	"
3-8-11	"	"
3-25-11	"	"
1-13-15	"	"

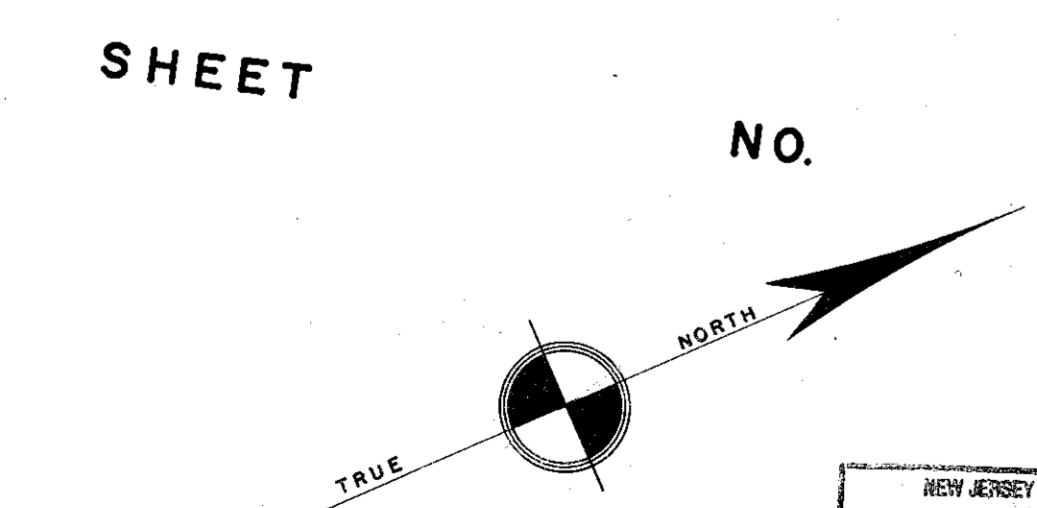
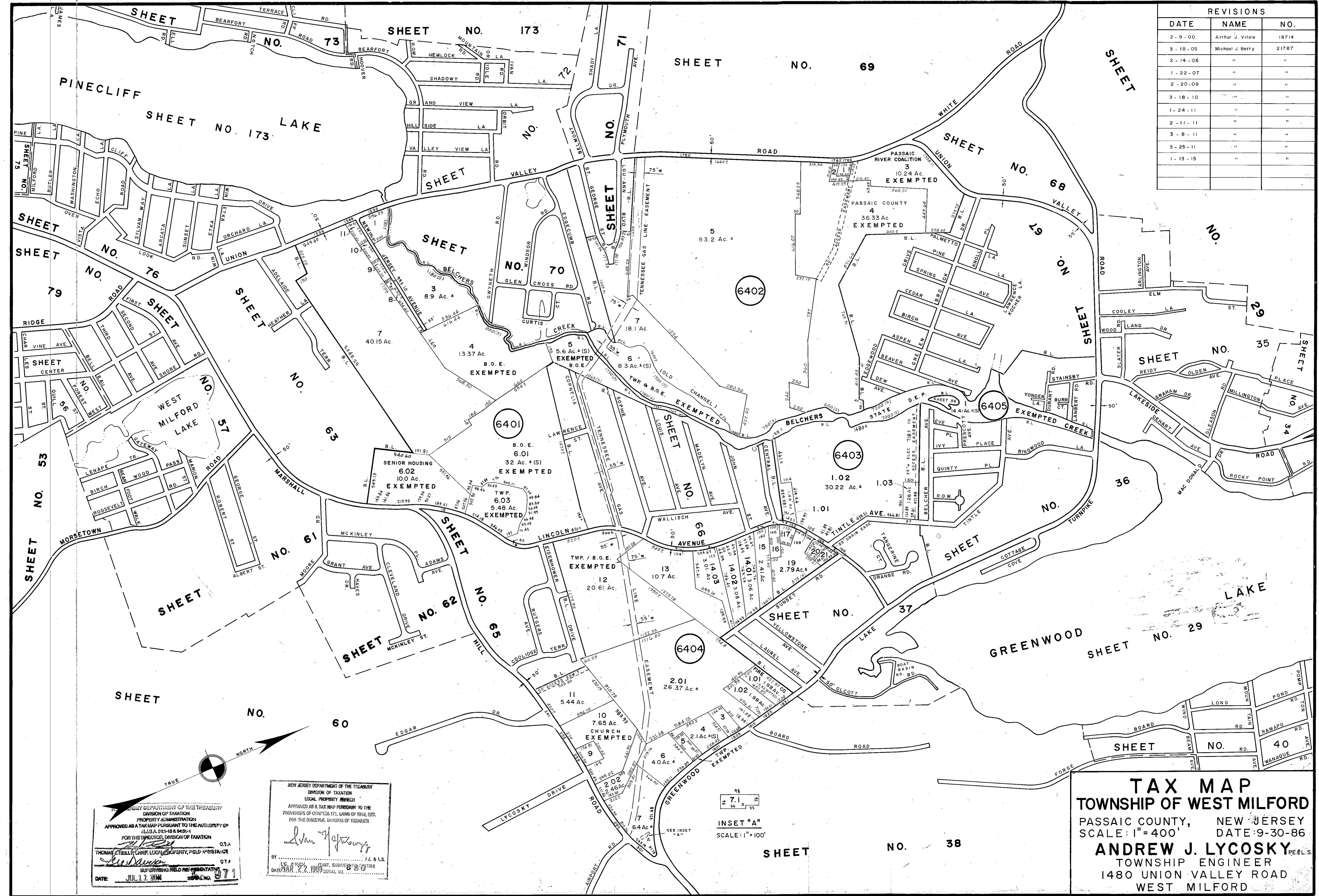

NEW JERSEY DEPARTMENT OF THE TREASURY  
 DIVISION OF TAXATION  
 PROPERTY ADMINISTRATION  
 APPROVED AS A TAX MAP PURSUANT TO THE AUTHORITY OF  
 N.J.A.C. 17:27-11.1 & 17.27-11.2  
 FOR THE DIRECTOR, DIVISION OF TAXATION  
 THOMAS J. KELLY, CHIEF, LOCAL PROPERTY FIELD ASSISTANCE  
 SUPERVISING FIELD REPRESENTATIVE  
 DATE: JUL 17 2014

NEW JERSEY DEPARTMENT OF THE TREASURY  
 DIVISION OF TAXATION  
 LOCAL PROPERTY FIELD  
 APPROVED AS A TAX MAP PURSUANT TO THE  
 PROVISIONS OF CHAPTER 172, LAWS OF 1919, ETC.  
 FOR THE DIRECTOR, DIVISION OF TAXATION  
 Andrew J. Lycosky  
 TOWNSHIP ENGINEER  
 DATE: JUL 17 2014

INSET "A"  
 SCALE: 1" = 100'

**TAX MAP**  
**TOWNSHIP OF WEST MILFORD**  
 PASSAIC COUNTY, NEW JERSEY  
 SCALE: 1" = 400' DATE: 9-30-86  
**ANDREW J. LYCOSKY** P.E. & L.S.  
 TOWNSHIP ENGINEER  
 1480 UNION VALLEY ROAD  
 WEST MILFORD