

REVISIONS		
DATE	NAME	NO.
3-18-03	Michael J. Berry	21787
3-27-03	"	"
2-11-04	"	"
3-18-05	"	"
2-26-09	"	"
3-18-10	"	"
2-10-11	"	"
3-26-13	"	"

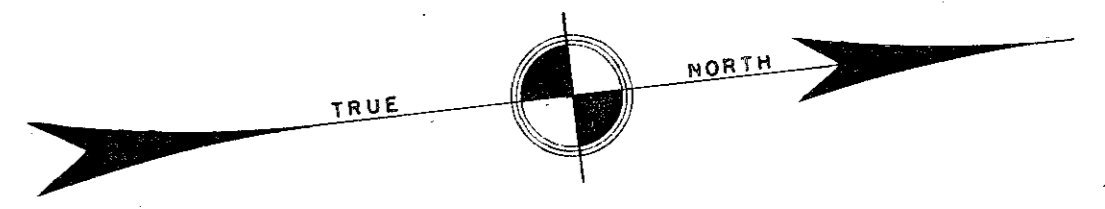
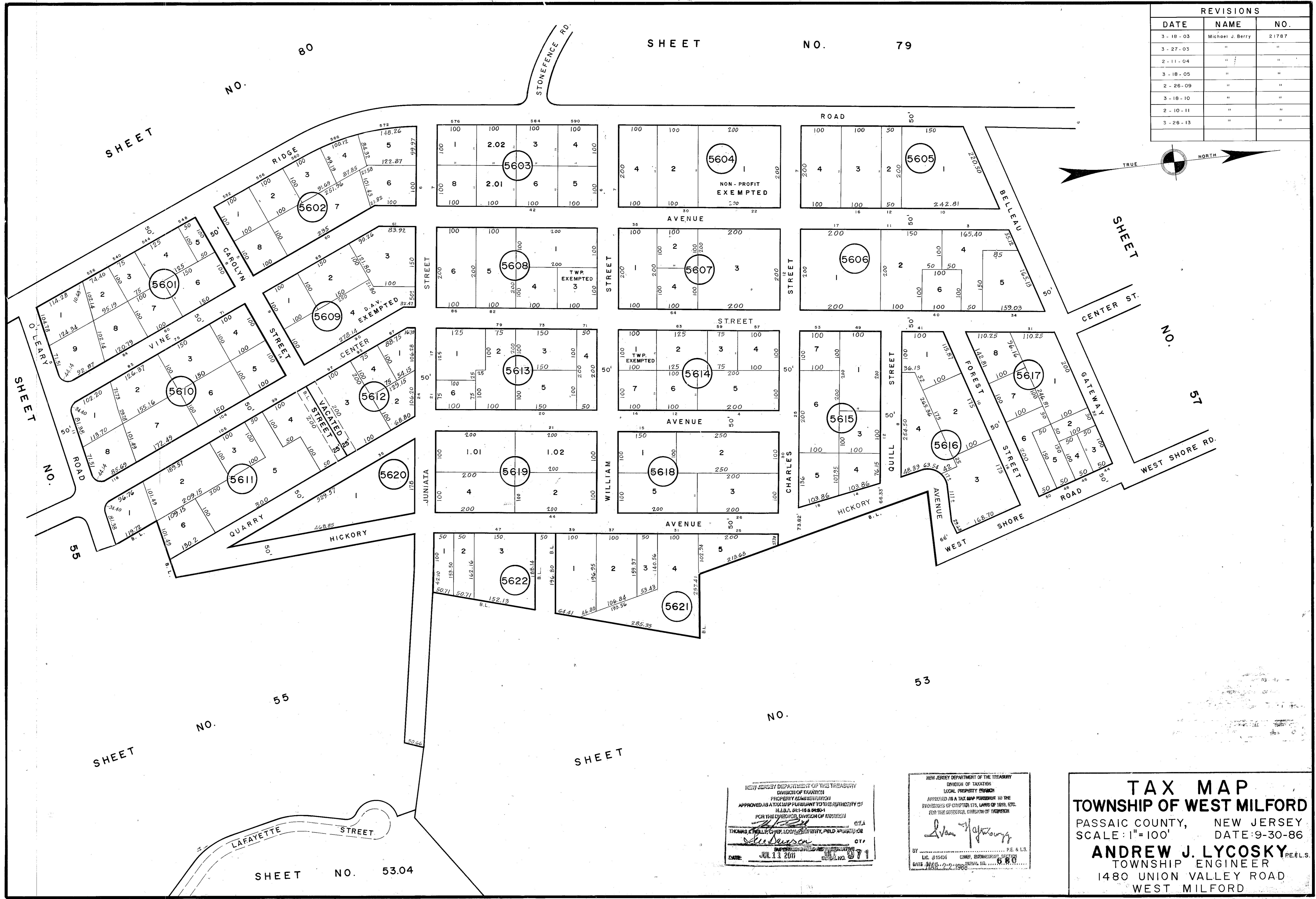

NEW JERSEY DEPARTMENT OF THE TREASURY
 DIVISION OF TAXATION
 PROPERTY APPRAISAL DIVISION
 APPROVED AS A TAX MAP PURSUANT TO THE AUTHORITY OF
 P.L.S.A. 96-18 & 96-01
 FOR THE TOWNSHIP DIVISION OF TAXATION
 THOMAS J. KELLY, CHIEF, LOCAL PROPERTY, FIELD ASSISTANT
 DATE: JUL 11 2011

NEW JERSEY DEPARTMENT OF THE TREASURY
 DIVISION OF TAXATION
 LOCAL PROPERTY DIVISION
 APPROVED AS A TAX MAP PURSUANT TO THE
 PROVISIONS OF CHAPTER 175, LAWS OF 1978, ETC.
 FOR THE DESIGNER, DRAWING OF THE MAP
 BY: [Signature]
 DATE: 8.8.10

TAX MAP
TOWNSHIP OF WEST MILFORD
 PASSAIC COUNTY, NEW JERSEY
 SCALE: 1"=100' DATE: 9-30-86
ANDREW J. LYCOSKY P.E. & L.S.
 TOWNSHIP ENGINEER
 1480 UNION VALLEY ROAD
 WEST MILFORD