

SHEET NO. 89

SHEET

NO. 87

SHEET NO. 86

SHEET NO. 52

NO.

53.01

SHEET

SHEET NO. 53.02

SHEET

NO.

50

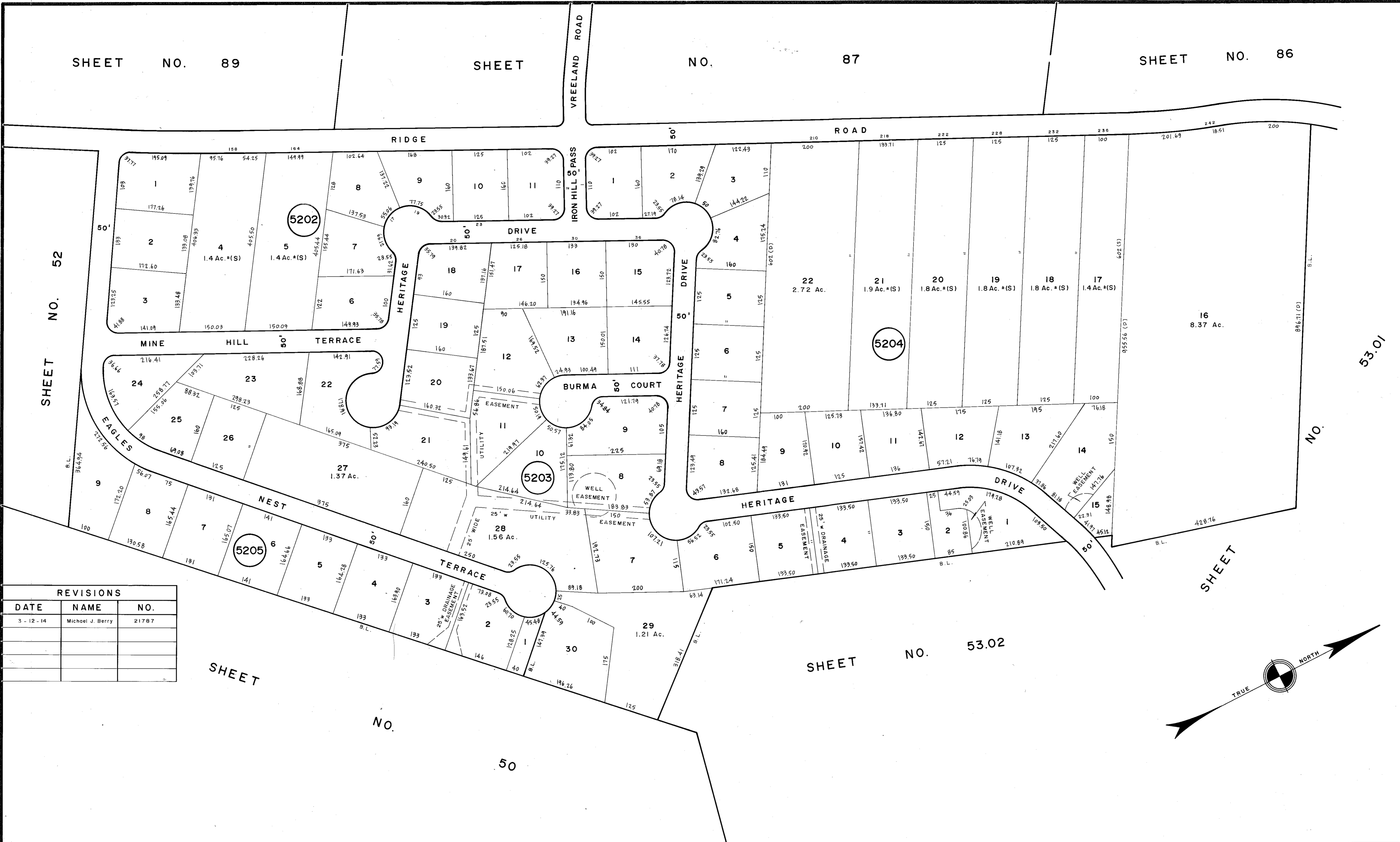

REVISIONS

DATE	NAME	NO.
3 - 12 - 14	Michael J. Berry	21787

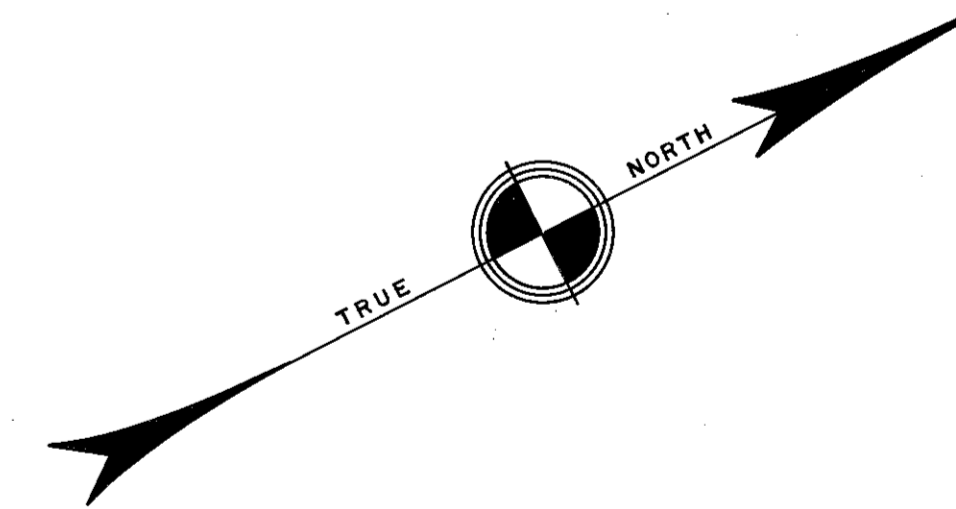

NEW JERSEY DEPARTMENT OF THE TREASURY
 DIVISION OF TAXATION
 PROPERTY ADMINISTRATION
 APPROVED AS A TAX MAP PURSUANT TO THE AUTHORITY OF
 N.J.S.A. 52:19 & 52:27
 FOR THE DIRECTOR, DIVISION OF TAXATION
 THOMAS K. HELLER, CHIEF, LOCAL PROPERTY FIELD ASSISTANCE
 DATE: JUL 11 2014 SERIAL NO. 671

NEW JERSEY DEPARTMENT OF THE TREASURY
 DIVISION OF TAXATION
 PROPERTY ADMINISTRATION
 APPROVED AS A TAX MAP PURSUANT TO THE AUTHORITY OF
 N.J.S.A. 52:19 & 52:27
 FOR THE DIRECTOR, DIVISION OF TAXATION
 THOMAS K. HELLER, CHIEF, LOCAL PROPERTY FIELD ASSISTANCE
 DATE: AUG 30 2014 SERIAL NO. 680

TAX MAP
 TOWNSHIP OF WEST MILFORD
 PASSAIC COUNTY, NEW JERSEY
 SCALE: 1" = 100' DATE: 4-13-04
 MICHAEL J. BERRY
 TOWNSHIP SURVEYOR
 1480 UNION VALLEY ROAD
 WEST MILFORD