

REVISIONS		
DATE	NAME	NO.
1-31-11	Michael J. Berry	21787
1-23-15	"	"

S U S S E X C O U N T Y
V E R N O N T O W N S H I P

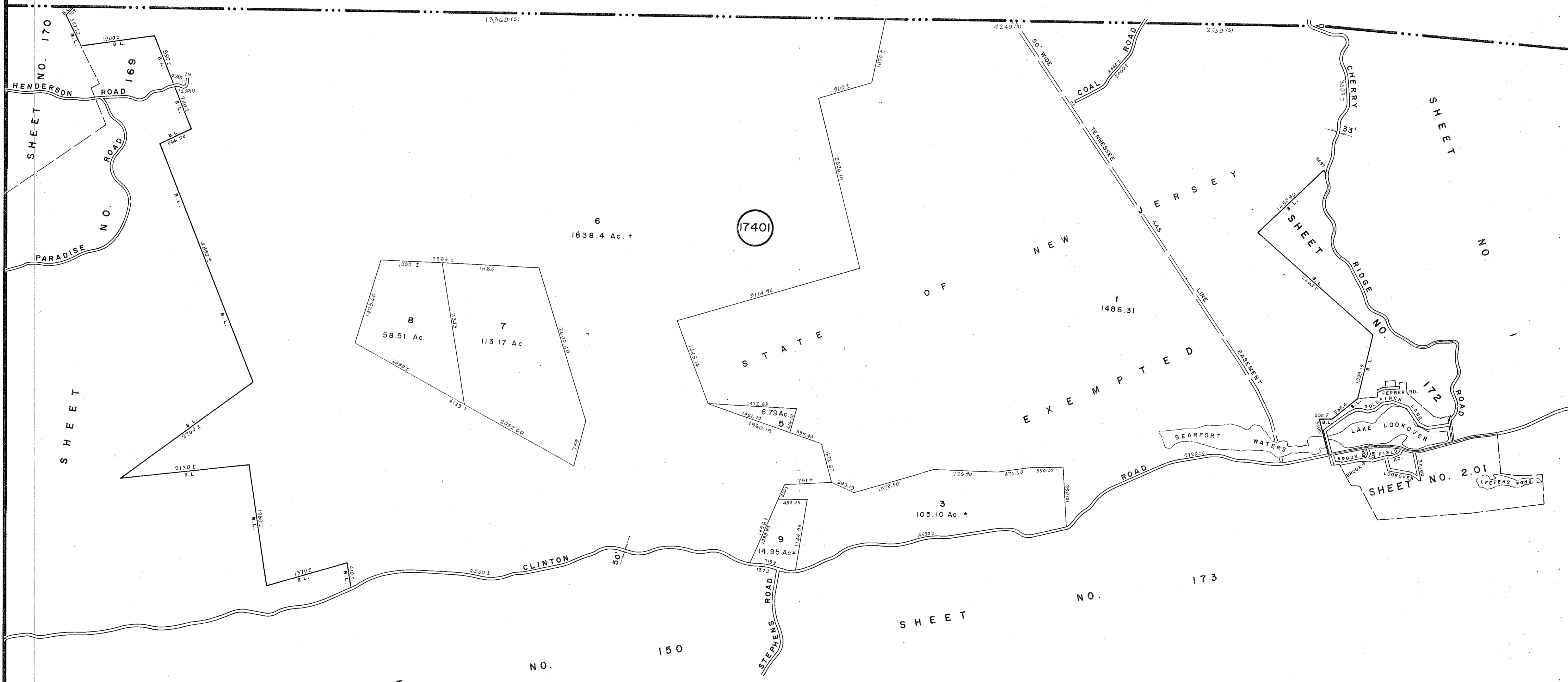
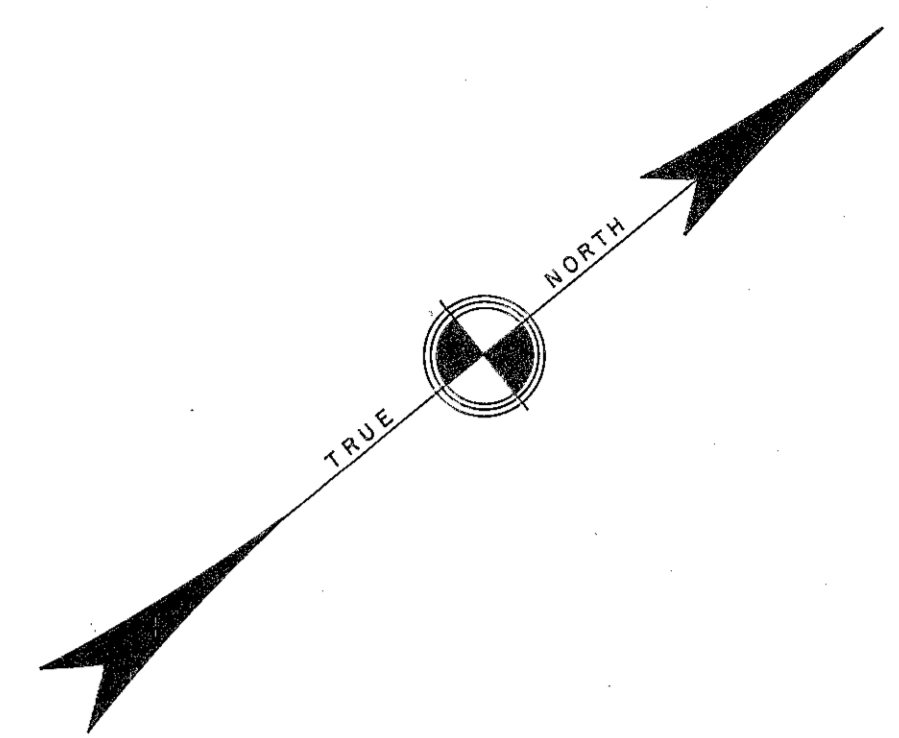

NEW JERSEY DEPARTMENT OF TREASURY
DIVISION OF TAXATION
PROPERTY ADMINISTRATION
APPROVED AS A TAX MAP PURSUANT TO THE AUTHORITY OF
N.J.S.A. 54:16-8 & 54:16-9
FOR THE DIRECTOR, DIVISION OF TAXATION
C.T.A.
THOMAS J. KELLY, CHIEF, LOCAL PROPERTY, FIELD ASSISTANCE
C.T.F.
SUPERVISING FIELD REPRESENTATIVE
DATE: JUL 11 2011 SERIAL NO. 971

NEW JERSEY DEPARTMENT OF TREASURY
DIVISION OF TAXATION
LOCAL PROPERTY BRANCH
APPROVED AS A TAX MAP PURSUANT TO THE
AUTHORITY OF N.J.S.A. 54:16-8 & 54:16-9
FOR THE DIRECTOR, DIVISION OF TAXATION
C.T.A.
ANDREW J. LYCOSKY
TOWNSHIP ENGINEER
DATE: MAR 22 1980 SERIAL NO. 680

TAX MAP
TOWNSHIP OF WEST MILFORD
PASSAIC COUNTY, NEW JERSEY
SCALE: 1" = 800' DATE: 9-30-86
ANDREW J. LYCOSKY P.E. & L.S.
TOWNSHIP ENGINEER
1480 UNION VALLEY ROAD
WEST MILFORD