

**TAX MAP**  
**TOWNSHIP OF WEST MILFORD**  
 PASSAIC COUNTY, NEW JERSEY  
 SCALE: 1"=100' DATE: 9-30-86  
**ANDREW J. LYCOSKY** P.E. & L.S.  
 TOWNSHIP ENGINEER  
 1480 UNION VALLEY ROAD  
 WEST MILFORD

REVISIONS		
DATE	NAME	NO.
3-19-03	Michael J. Berry	21787
2-06-04	"	"
1-17-07	"	"
3-19-10	"	"
1-26-11	"	"
2-15-11	"	"
3-2-12	"	"

SHEET

NO.

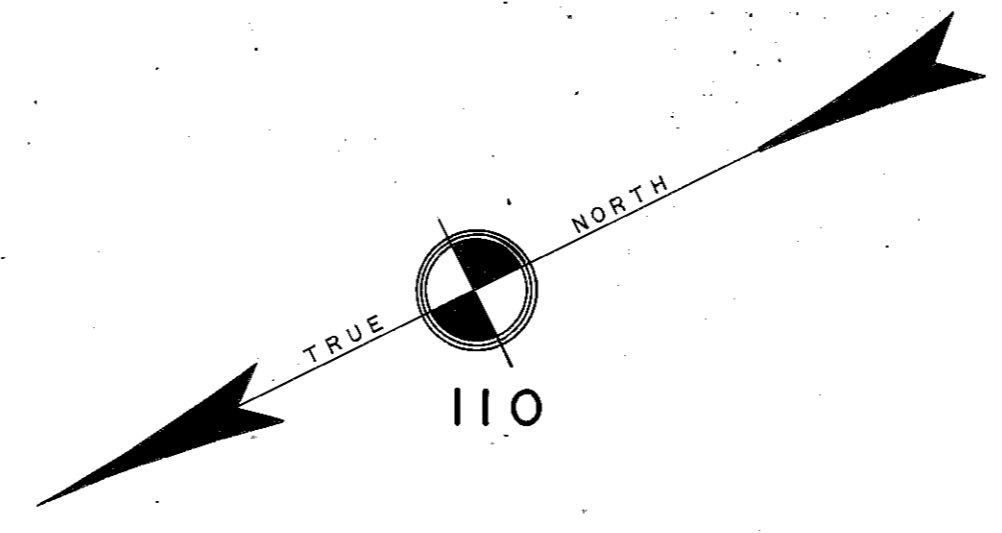

SHEET

NO.

113

107

NO.

SHEET

109

NO.

SHEET

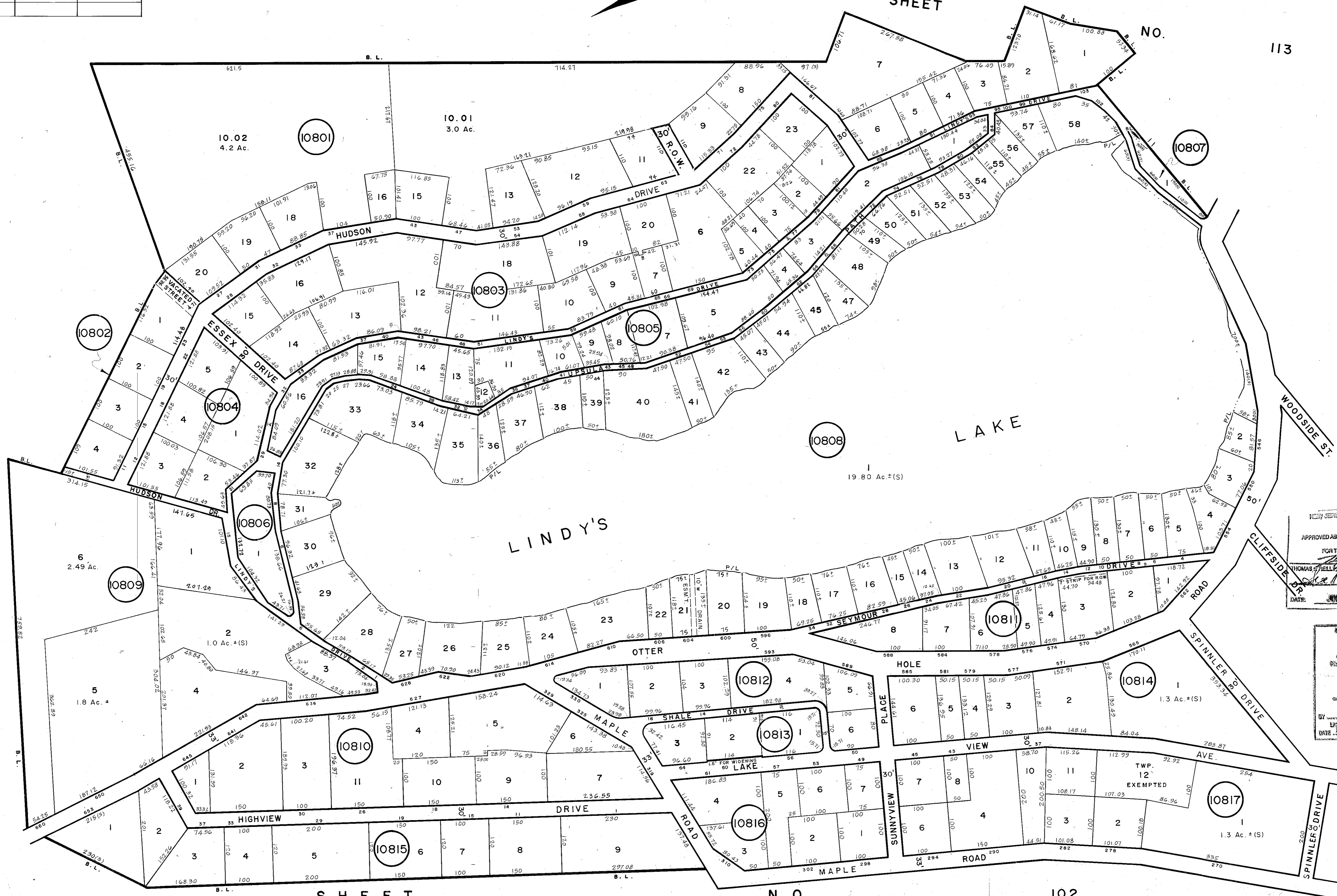

NEW JERSEY DEPARTMENT OF THE TREASURY  
 DIVISION OF TAXATION  
 PROPERTY ADMINISTRATION  
 APPROVED AS A TAX MAP PRESENTED TO THE AUTHORITY BY  
 N.J.S.A. 54:1-18.4 & 54:5-1  
 FOR THE DIRECTOR, DIVISION OF TAXATION  
 THOMAS SHELL, CHIEF, LOCAL PROPERTY, FIELD ASSISTANCE  
 DATE: JUN 27 2011 SERIAL NO. 971

NEW JERSEY DEPARTMENT OF THE TREASURY  
 DIVISION OF TAXATION  
 PROPERTY ADMINISTRATION  
 APPROVED AS A TAX MAP PRESENTED TO THE AUTHORITY BY  
 N.J.S.A. 54:1-18.4 & 54:5-1  
 FOR THE DIRECTOR, DIVISION OF TAXATION  
 DATE: JUN 27 2011 SERIAL NO. 971

SHEET

NO.

102