

REVISIONS		
DATE	NAME	NO.
7-28-00	Arthur J. Vitale	18714
10-23-00	"	"
2-23-04	Michael J. Berry	21787
3-7-14	"	"

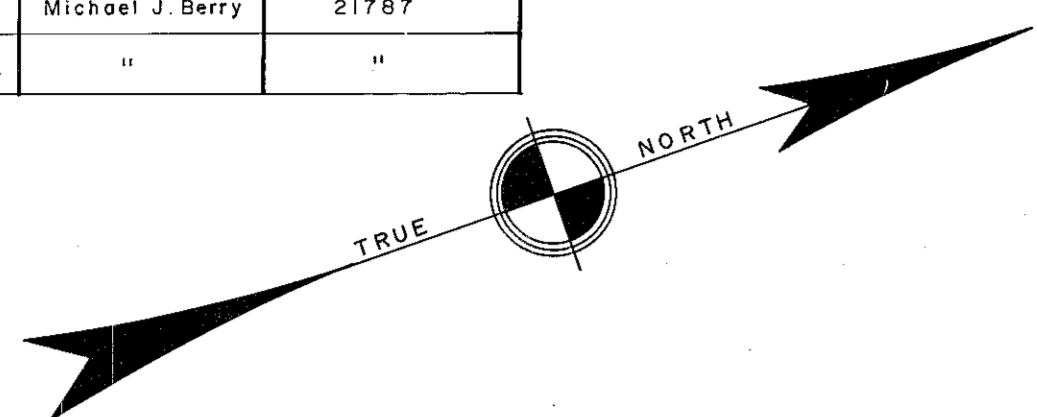

SHEET NO. 1

DIVISION OF TAXATION
 PROPERTY ADMINISTRATION
 APPROVED AS A TAX MAP PURSUANT TO THE AUTHORITY OF
 N.J.S.A. 52:27-19 & 52:27-21
 FOR THE DIRECTOR, DIVISION OF TAXATION
 THOMAS J. HELL, CHIEF, LOCAL PROPERTY, FIELD ASSISTANCE
 DATE: JUL 14 2011 SERIAL NO. 971

NEW JERSEY DEPARTMENT OF THE TREASURY
 DIVISION OF TAXATION
 LOCAL PROPERTY ADMINISTRATION
 APPROVED AS A TAX MAP PURSUANT TO THE
 PROVISIONS OF CHAPTER 175, PASSED 1913, ETC.
 FOR THE DIRECTOR, DIVISION OF TAXATION
 LEO. #15434 P.E. & L.S.
 DATE MAR. 2-2-1988 SERIAL NO. 6880

SHEET NO. 1

SHEET NO. 1

SHEET NO. 1



TAX MAP
TOWNSHIP OF WEST MILFORD
 PASSAIC COUNTY, NEW JERSEY
 SCALE: 1" = 100' DATE: 9-30-86
ANDREW J. LYCOSKY P.E. & L.S.
 TOWNSHIP ENGINEER
 1480 UNION VALLEY ROAD
 WEST MILFORD