

TAX MAP
TOWNSHIP OF WEST MILFORD
 PASSAIC COUNTY, NEW JERSEY
 SCALE: 1"=100' DATE: 9-30-86
ANDREW J. LYCOSKY P.E. & L.S.
 TOWNSHIP ENGINEER
 1480 UNION VALLEY ROAD
 WEST MILFORD

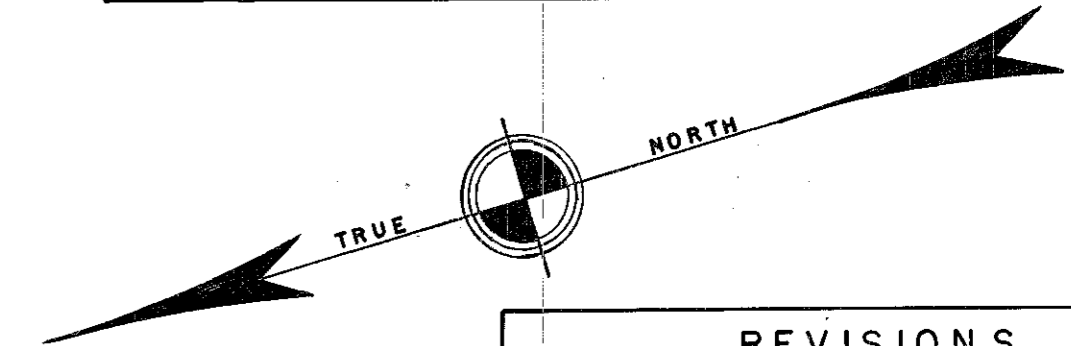

REVISIONS		
DATE	NAME	NO.
2-09-04	Michael J. Berry	21787
3-16-05	"	"
1-19-07	"	"
2-20-07	"	"
3-5-08	"	"
2-23-09	"	"
3-18-10	"	"
3-5-12	"	"
2-26-16	Stephen P. Eid	30081
3-22-17	"	"
2-11-19	"	"

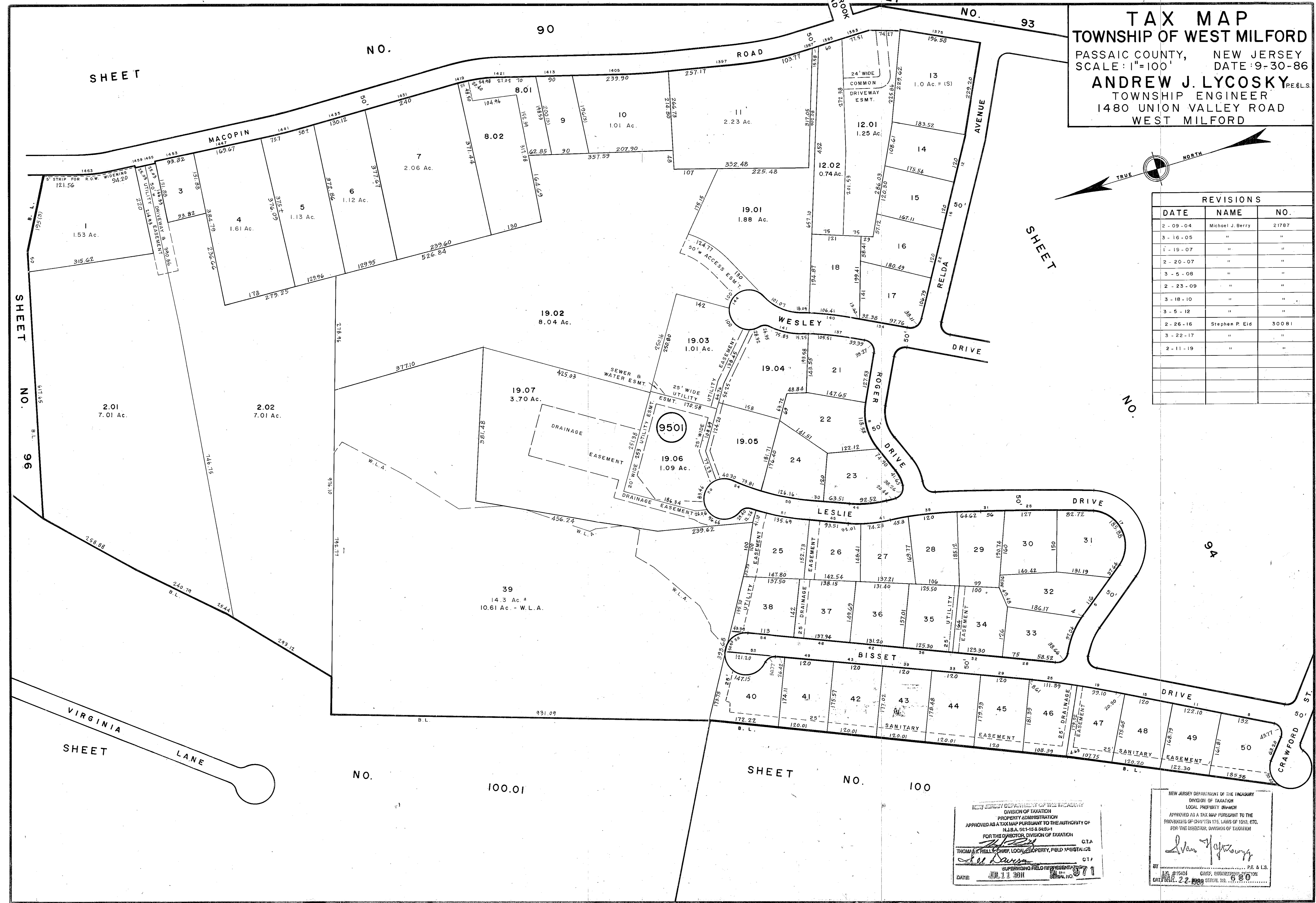

NEW JERSEY DEPARTMENT OF THE TREASURY
 DIVISION OF TAXATION
 PROPERTY ADMINISTRATION
 APPROVED AS A TAX MAP PURSUANT TO THE AUTHORITY OF
 N.J.S.A. 54:19 & 54:20-1
 FOR THE DIRECTOR, DIVISION OF TAXATION
 THOMAS P. HELLER, CHIEF, LOCAL PROPERTY, FIELD ASSISTANT
 DATE: APR 11 2011

NEW JERSEY DEPARTMENT OF THE TREASURY
 DIVISION OF TAXATION
 LOCAL PROPERTY BRANCH
 APPROVED AS A TAX MAP PURSUANT TO THE
 PROVISIONS OF CHAPTER 175, LAWS OF 1910, ETC.
 FOR THE DIRECTOR, DIVISION OF TAXATION
 DATE: MAR 22 2009