

REVISIONS		
DATE	NAME	NO.
3-25-10	Michael J. Berry	21787

SHEET NO. 93

SHEET NO. 102

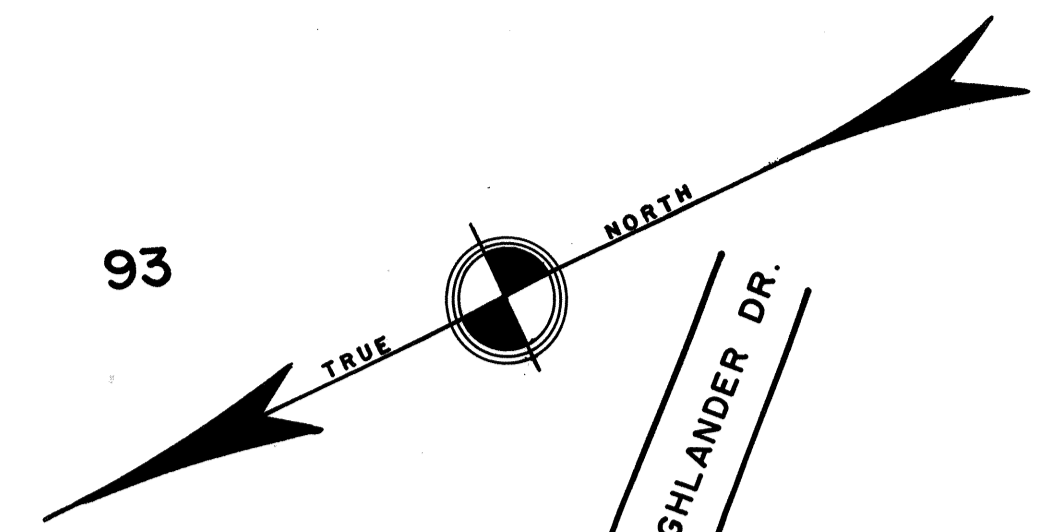

NEW JERSEY DEPARTMENT OF THE TREASURY
 DIVISION OF TAXATION
 LOCAL PROPERTY BRANCH
 APPROVED AS A TAX MAP PURSUANT TO THE
 PROVISIONS OF CHAPTER 175, LAWS OF 1913, ETC.
 FOR THE DIRECTOR, DIVISION OF TAXATION

Alan J. Lyons

DATE: 7-11-2011

NO. 100

NEW JERSEY DEPARTMENT OF THE TREASURY
 DIVISION OF TAXATION
 PROPERTY ADMINISTRATION
 APPROVED AS A TAX MAP PURSUANT TO THE AUTHORITY OF
 N.J.S.A. 54:1-13 & 54:50-1
 FOR THE DIRECTOR, DIVISION OF TAXATION

THOMAS J. KELLY, CHIEF, LOCAL PROPERTY, FIELD ASSISTANCE CT.A
Thomas Kelly
 SUPERVISING FIELD REPRESENTATIVE CT.F

DATE: JUL 11 2011

TAX MAP
TOWNSHIP OF WEST MILFORD
 PASSAIC COUNTY, NEW JERSEY
 SCALE: 1"=100' DATE: 9-30-86
ANDREW J. LYCOSKY P.E. & L.S.
 TOWNSHIP ENGINEER
 1480 UNION VALLEY ROAD
 WEST MILFORD

SHEET NO. 100

SHEET