

REVISIONS		
DATE	NAME	NO.
3-16-05	Michael J. Berry	21787
3-14-08	"	"
1-25-11	"	"
2-15-11	"	"
3-5-12	"	"
3-26-13	"	"
4-27-18	Stephen P. Eid	30081
2-11-19	"	"

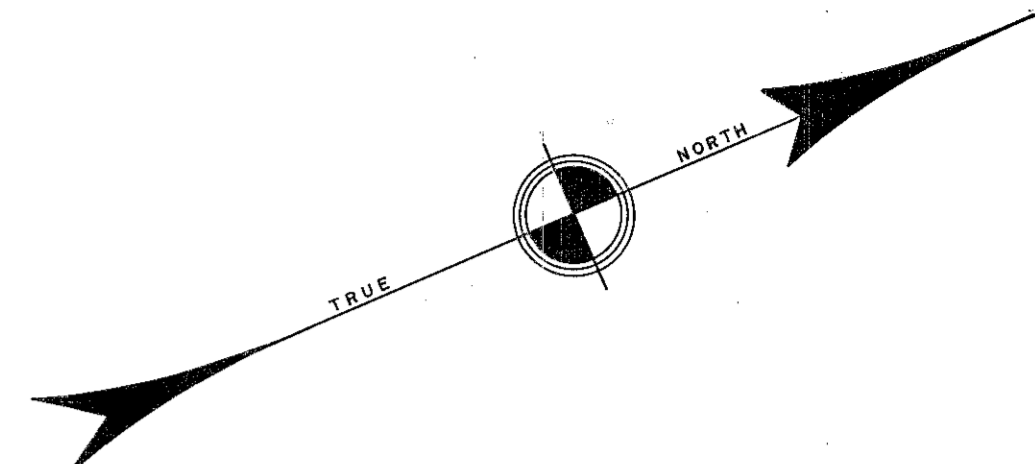
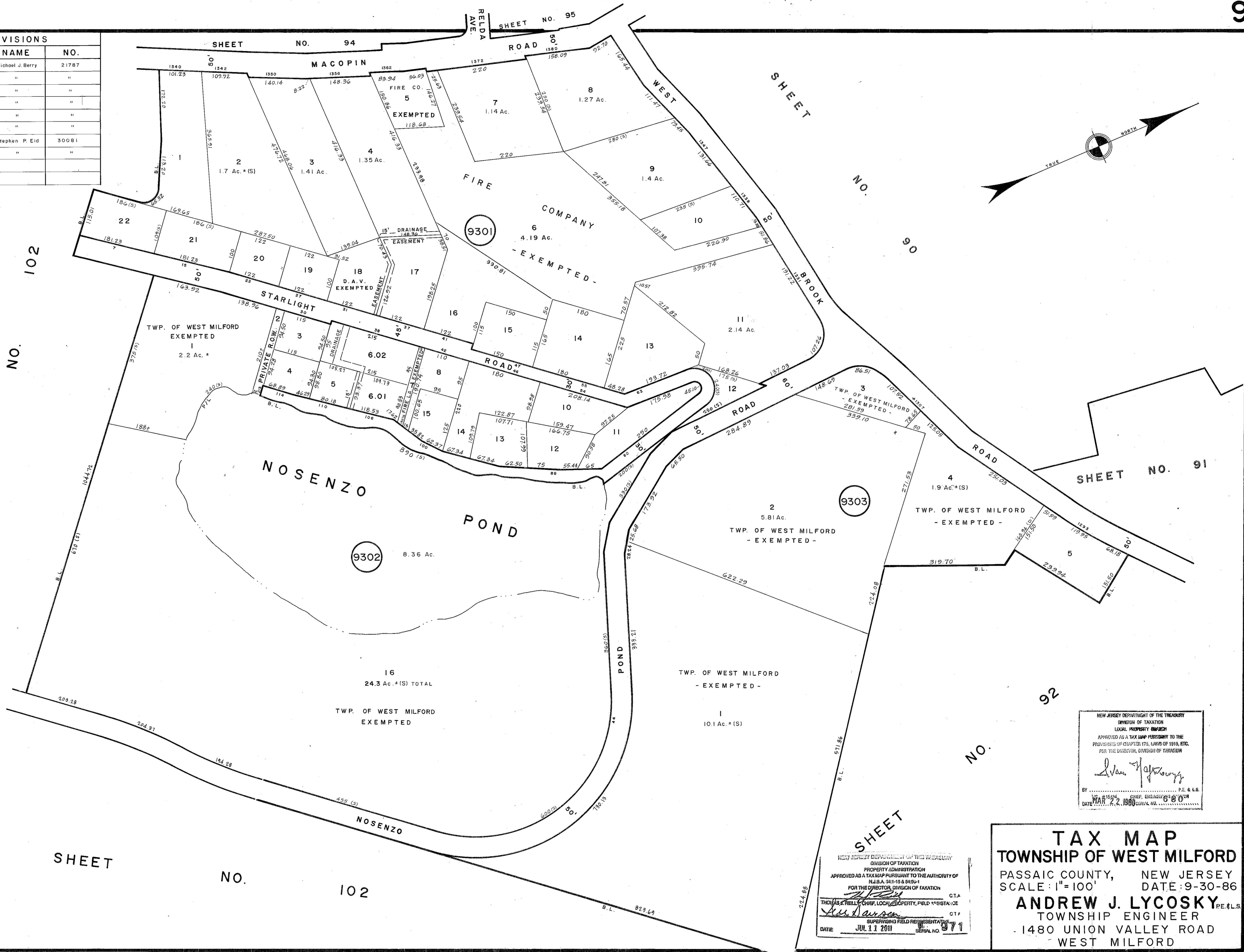

NEW JERSEY DEPARTMENT OF THE TREASURY  
 DIVISION OF TAXATION  
 LOCAL PROPERTY DIVISION  
 APPROVED AS A TAX MAP PURSUANT TO THE  
 PROVISIONS OF CHAPTER 175, LAWS OF 1919, ETC.  
 FOR THE DIVISION, DIVISION OF TAXATION  
*Steven H. Johnson*  
 BY: ..... P.E. & L.S.  
 DATE: MAR 22 1980 SERIAL NO. 8180

NEW JERSEY DEPARTMENT OF THE TREASURY  
 DIVISION OF TAXATION  
 PROPERTY ADMINISTRATION  
 APPROVED AS A TAX MAP PURSUANT TO THE AUTHORITY OF  
 N.J.S.A. 54:1-10 & 54:5-1  
 FOR THE DIRECTOR, DIVISION OF TAXATION  
*Andrew J. Lycosky*  
 TOWN ENGINEER  
 SUPERVISING FIELD REPRESENTATIVE  
 DATE: JUL 11 2011 SERIAL NO. 971

**TAX MAP**  
**TOWNSHIP OF WEST MILFORD**  
 PASSAIC COUNTY, NEW JERSEY  
 SCALE: 1"=100' DATE: 9-30-86  
**ANDREW J. LYCOSKY** P.E. & L.S.  
 TOWNSHIP ENGINEER  
 1480 UNION VALLEY ROAD  
 WEST MILFORD