

REVISIONS		
DATE	NAME	NO.
10-26-00	Arthur J. Vitale	18714
1-27-04	Michael J. Berry	21787
3-4-05	"	"
3-3-06	"	"
3-25-10	"	"

SHEET NO. 86

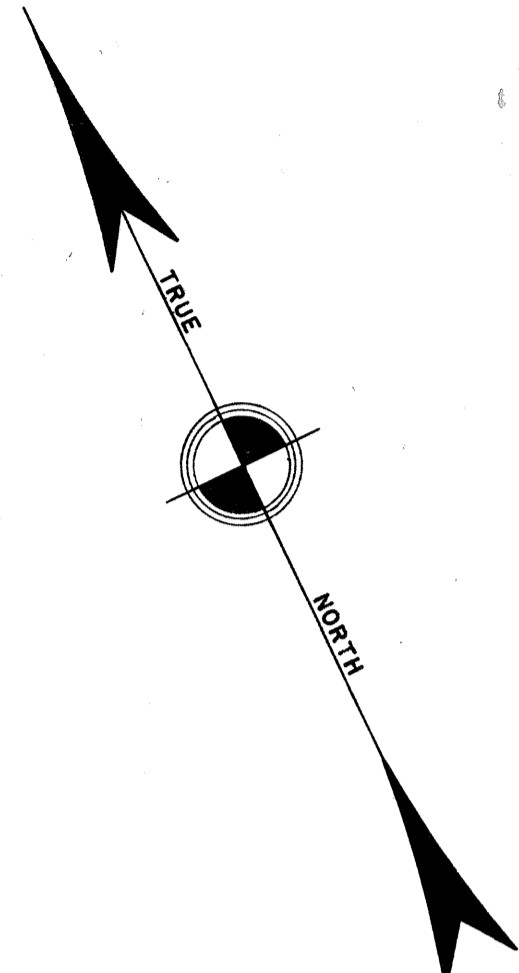
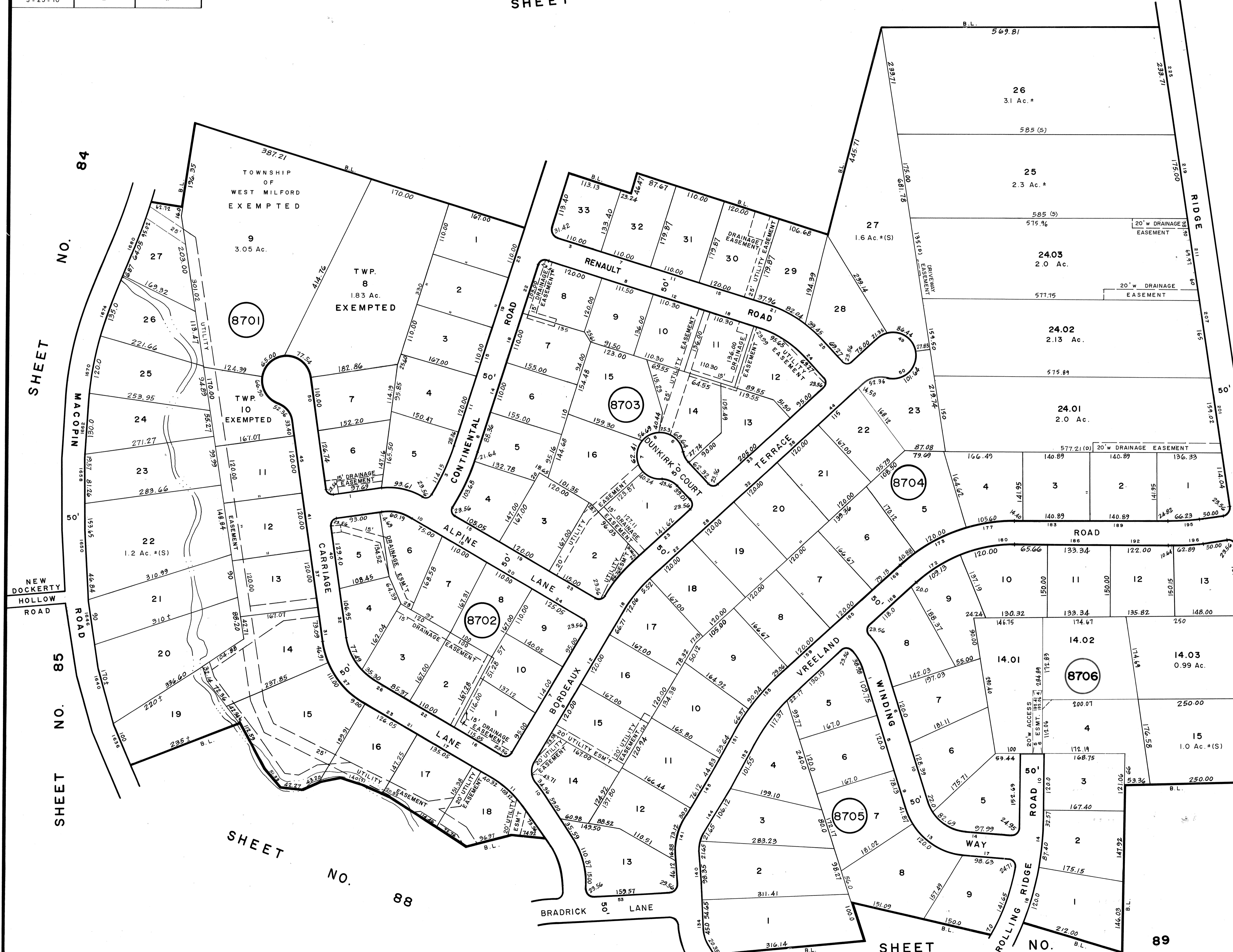

NEW JERSEY DEPARTMENT OF THE TREASURY
DIVISION OF TAXATION
PROPERTY ADMINISTRATION
APPROVED AS A TAX MAP PURSUANT TO THE AUTHORITY OF
N.J.S.A. 54:1-15 & 54:50-1
FOR THE DIRECTOR, DIVISION OF TAXATION
THOMAS J. KELLY, CHIEF, LOCAL PROPERTY, FIELD ASSISTANCE CT.A
SUPERVISING FIELD REPRESENTATIVE CT.P
DATE: JUL 11 2011 SERIAL NO. 871

NEW JERSEY DEPARTMENT OF THE TREASURY
DIVISION OF TAXATION
LOCAL PROPERTY BRANCH
APPROVED AS A TAX MAP PURSUANT TO THE
PROVISIONS OF CHAPTERS 175, LAWS OF 1918, ETC.
FOR THE DIRECTOR, DIVISION OF TAXATION
Andrew J. Lycosky
BY: DATE: MAR 22 1985 SERIAL NO. 680

TAX MAP
TOWNSHIP OF WEST MILFORD
PASSAIC COUNTY, NEW JERSEY
SCALE: 1"=100' DATE: 9-30-86
ANDREW J. LYCOSKY P.E. & L.S.
TOWNSHIP ENGINEER
1480 UNION VALLEY ROAD
WEST MILFORD