

REVISIONS		
DATE	NAME	NO.
6-2-00	Arthur J. Vitale	1874
3-10-05	Michael J. Berry	21787
3-3-06	"	"
1-22-07	"	"
2-15-11	"	"
4-27-18	Stephen P. Eid	30081

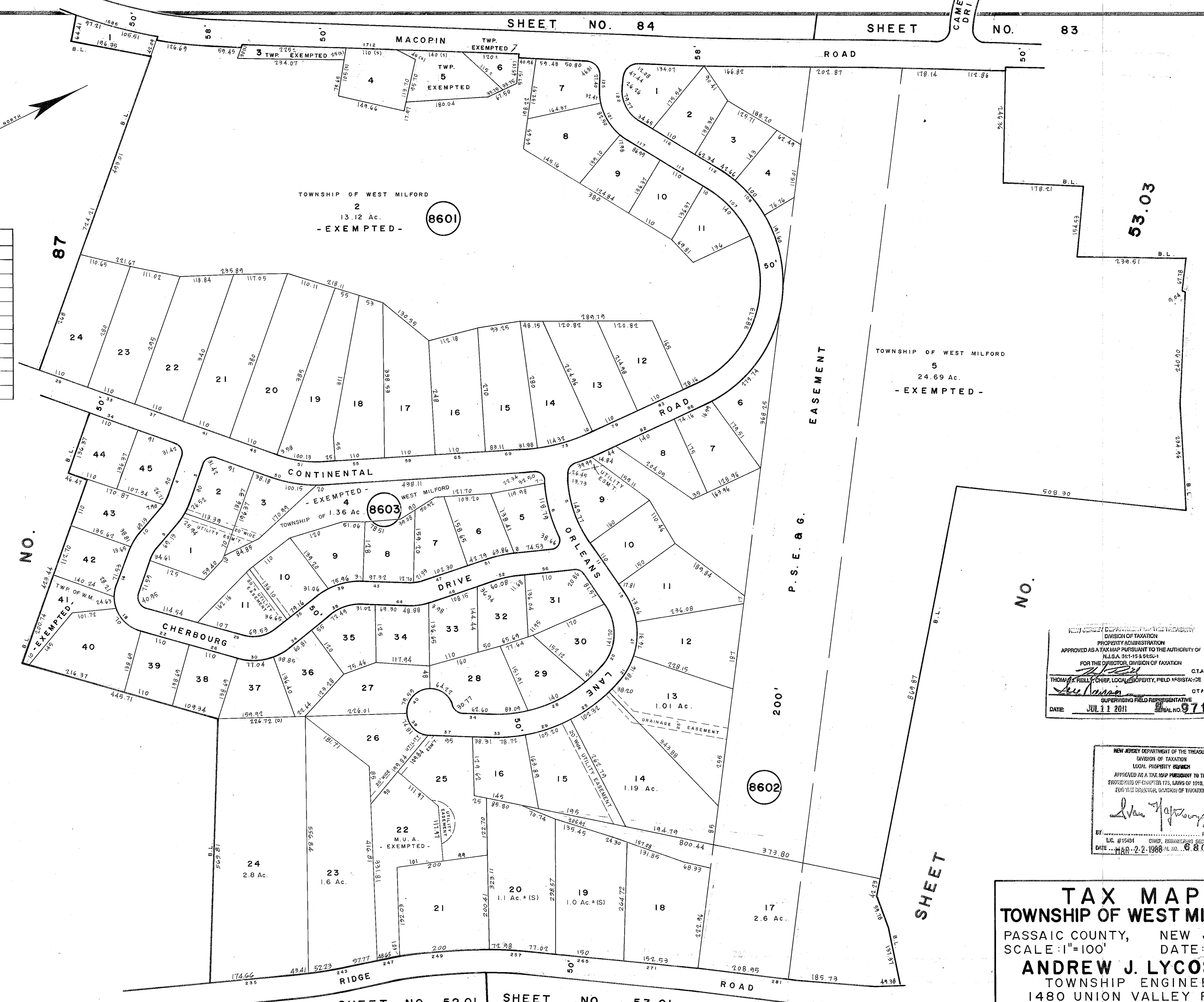

NEW JERSEY DEPARTMENT OF THE TREASURY
 DIVISION OF TAXATION
 PROPERTY ADMINISTRATION
 APPROVED AS A TAX MAP PURSUANT TO THE AUTHORITY OF
 P.L.S.A. 94-153 & 94-154
 FOR THE SUPERVISOR, DIVISION OF TAXATION
 THOMAS J. REILLY, CHIEF, LOCAL PROPERTY, FIELD ASSISTANT-2E
 DATE: JUL 11 2011 SERIAL NO. 971

NEW JERSEY DEPARTMENT OF THE TREASURY
 DIVISION OF TAXATION
 LOCAL PROPERTY SECTION
 APPROVED AS A TAX MAP PURSUANT TO THE
 PROVISIONS OF CHAPTERS 175, 176 & 178, ETC.
 FOR THE SUPERVISOR, DIVISION OF TAXATION
 BY: [Signature] P.E. & L.S.
 LIC. #15434 CONF. ENGINEERING SECTION
 DATE: MAR-2-1988 AL. NO. 680

TAX MAP
TOWNSHIP OF WEST MILFORD
 PASSAIC COUNTY, NEW JERSEY
 SCALE: 1"=100' DATE: 9-30-86
ANDREW J. LYCOSKY P.E. & L.S.
 TOWNSHIP ENGINEER
 1480 UNION VALLEY ROAD
 WEST MILFORD

SHEET

SHEET