

SHEET NO. 1

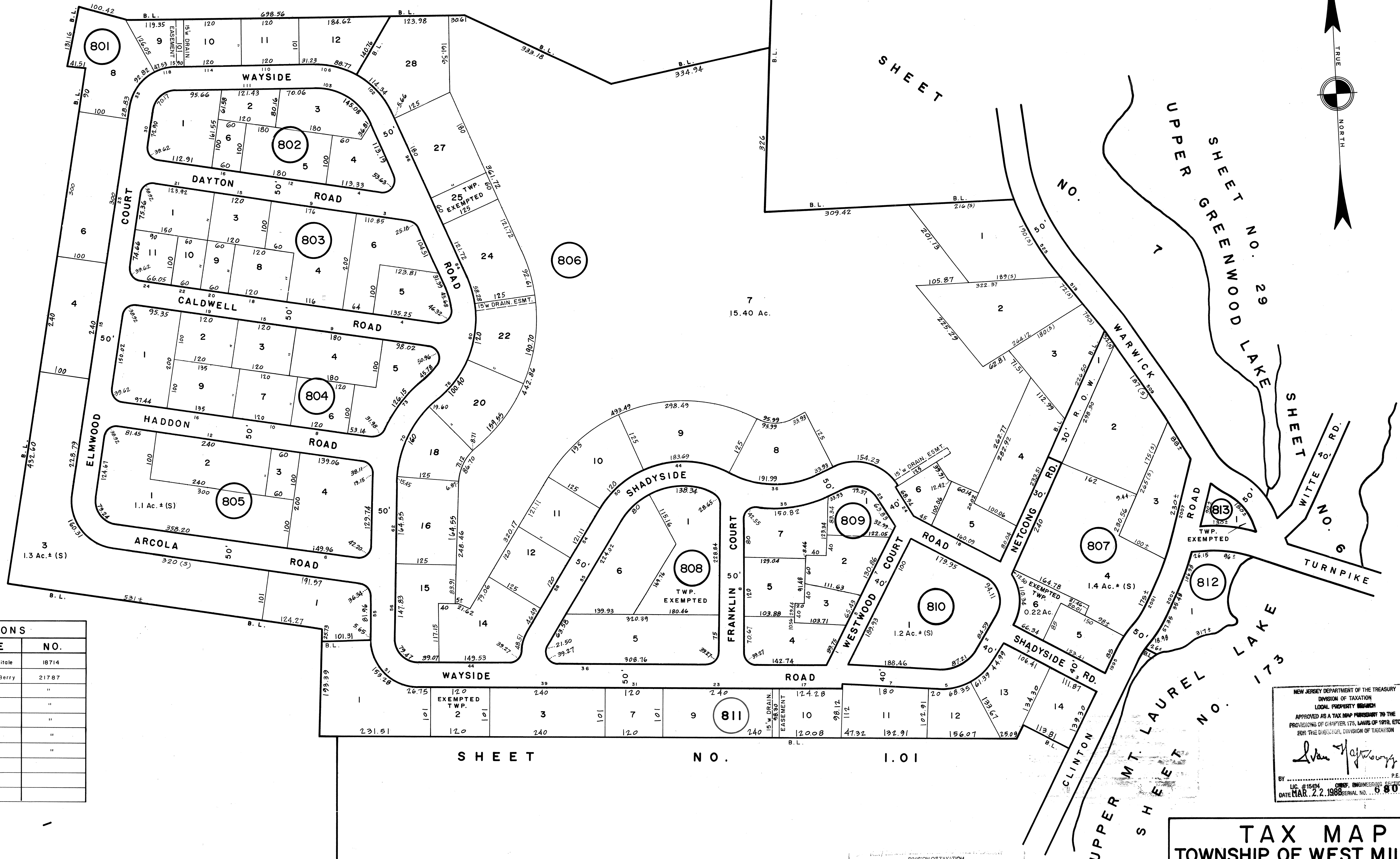
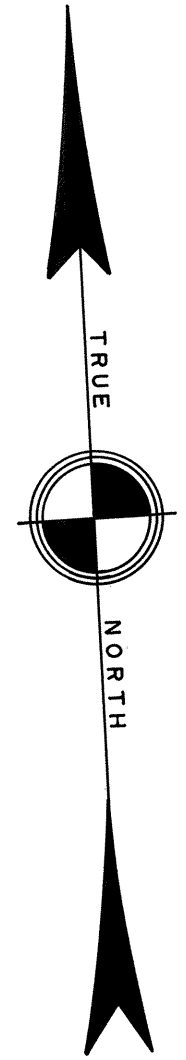

SHEET

NO.

SHEET

NO.

SHEET NO. 1.01

REVISIONS		
DATE	NAME	NO.
7-28-00	Arthur J. Vitale	18714
3-11-03	Michael J. Berry	21787
2-04-04	"	"
3-17-04	"	"
2-26-09	"	"
2-4-11	"	"
4-5-11	"	"

NEW JERSEY DEPARTMENT OF THE TREASURY
 DIVISION OF TAXATION
 LOCAL PROPERTY TAXES
 APPROVED AS A TAX MAP PURSUANT TO THE AUTHORITY OF
 THE PROVISIONS OF CHAPTER 127, LAWS OF 1978, ETC.
 FOR THE ENGINEER, DIVISION OF TAXATION

Andrew J. Lycosky

BY _____ P.E. & L.S.
 LIC. #15194 CONF. ENGINEERING SECTION
 DATE MAR. 22, 1988 SERIAL NO. 680

DIVISION OF TAXATION
 PROPERTY ADMINISTRATION
 APPROVED AS A TAX MAP PURSUANT TO THE AUTHORITY OF
 N.J.S.A. 54:1-15 & 54:30-1
 FOR THE DIRECTOR, DIVISION OF TAXATION

THOMAS J. KELLY, CHIEF, LOCAL PROPERTY, FIELD REPRESENTATIVE
 SUPERVISING FIELD REPRESENTATIVE
 DATE JUL 11 2011 SERIAL NO. 971

TAX MAP
TOWNSHIP OF WEST MILFORD
 PASSAIC COUNTY, NEW JERSEY
 SCALE: 1" = 100' DATE: 9-30-86
ANDREW J. LYCOSKY, P.E. & L.S.
 TOWNSHIP ENGINEER
 1480 UNION VALLEY ROAD
 WEST MILFORD