

REVISIONS		
DATE	NAME	NO.
4-10-00	Arthur J. Vitale	18714
2-05-04	Michael J. Berry	21878
2-06-04	"	"
3-08-04	"	"
3-17-05	"	"
3-25-10	"	"
2-11-11	"	"
1-14-14	"	"
5-29-15	"	"

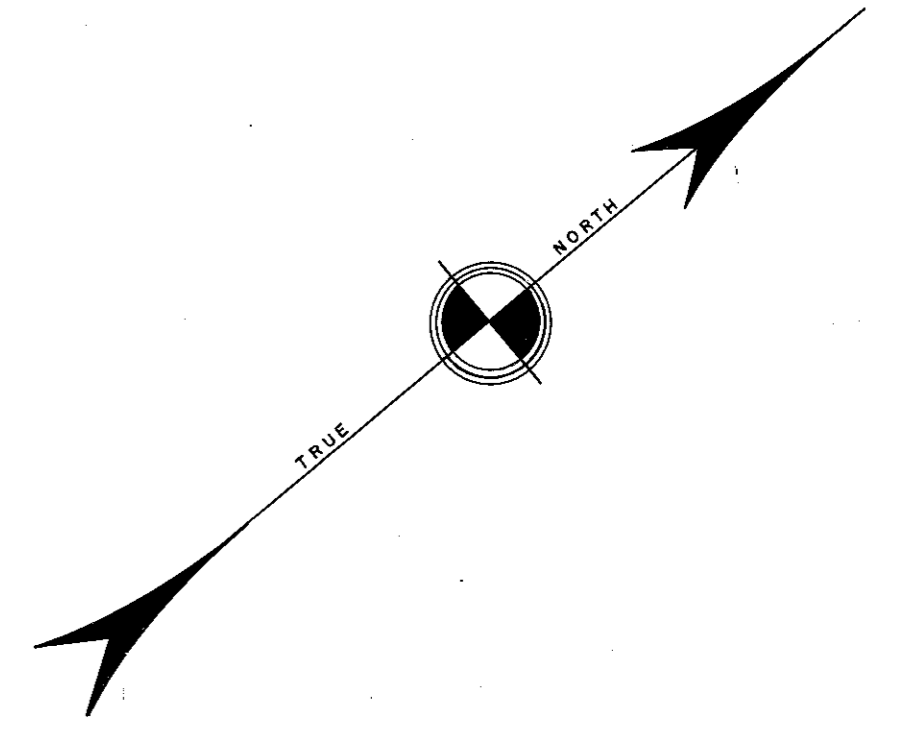

SHEET NO. 173

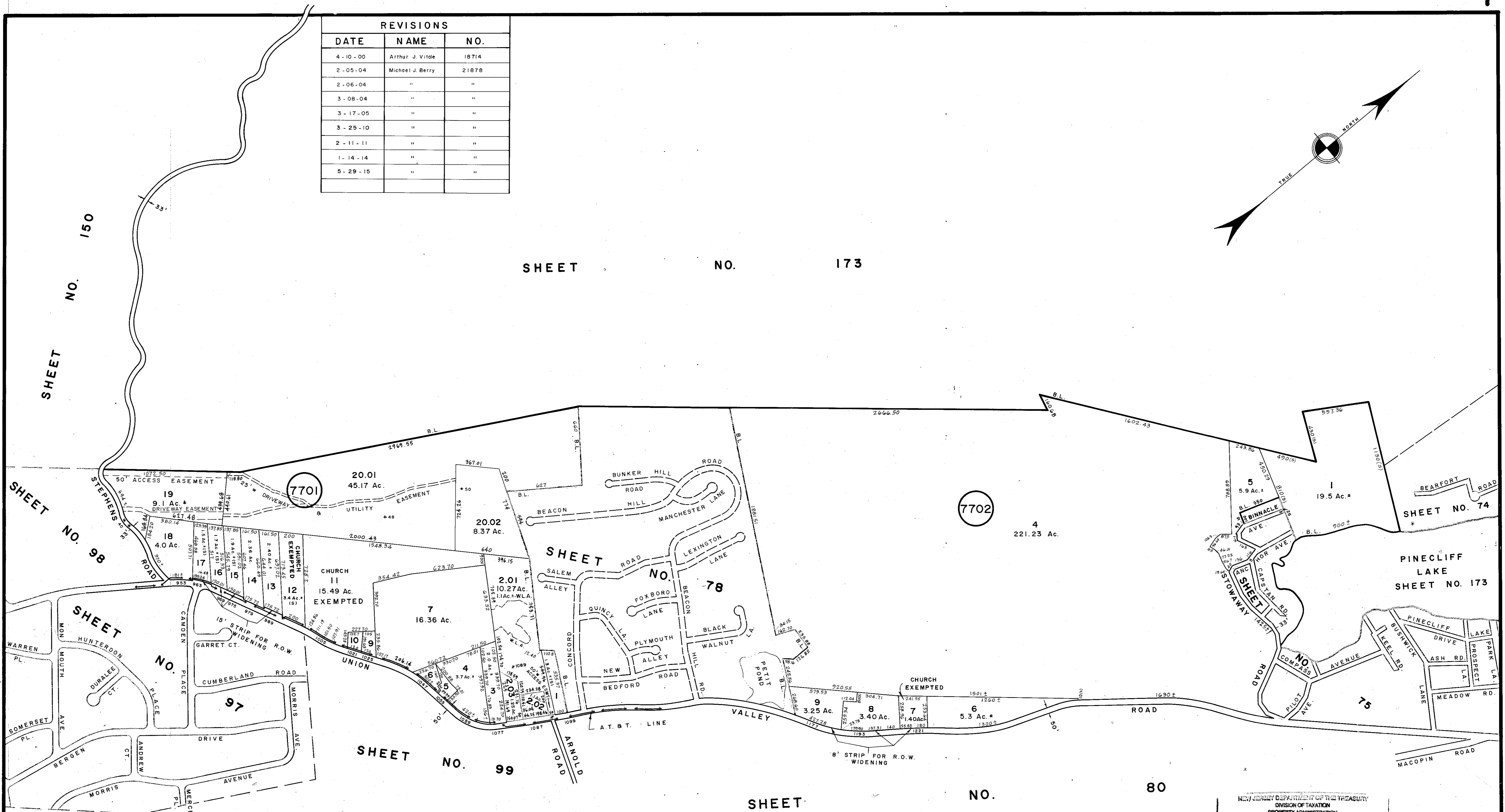

NEW JERSEY DEPARTMENT OF THE TREASURY
 DIVISION OF TAXATION
 PROPERTY ADMINISTRATION
 APPROVED AS A TAX MAP PURSUANT TO THE AUTHORITY OF
 N.J.S.A. 54:1-15 & 54:2-1
 FOR THE DIRECTOR, DIVISION OF TAXATION:
 THOMAS J. KELLY, CHIEF, LOCAL PROPERTY, FIELD ASSISTANT
 DATE: JUL 13 2011 SERIAL NO. 871

NEW JERSEY DEPARTMENT OF THE TREASURY
 DIVISION OF TAXATION
 LOCAL PROPERTY ADMINISTRATION
 APPROVED AS A TAX MAP PURSUANT TO THE
 PROVISIONS OF CHAPTER 175, LAWS OF 1976, ETC.
 FOR THE DIRECTOR, DIVISION OF TAXATION:
 Andrew J. Lycosky
 DATE: MAR. 27, 1988 SERIAL NO. 680

TAX MAP
TOWNSHIP OF WEST MILFORD
 PASSAIC COUNTY, NEW JERSEY
 SCALE: 1" = 400' DATE: 9-30-86
ANDREW J. LYCOSKY P.E. & L.S.
 TOWNSHIP ENGINEER
 1480 UNION VALLEY ROAD
 WEST MILFORD