

REVISIONS		
DATE	NAME	NO.
3-13-03	Michael J. Berry	21787
3-02-04	"	"
1-18-07	"	"
1-23-09	"	"
3-18-10	"	"
2-3-11	"	"
2-11-11	"	"
4-27-18	Stephen P. Eid	30081

SHEET NO. 173

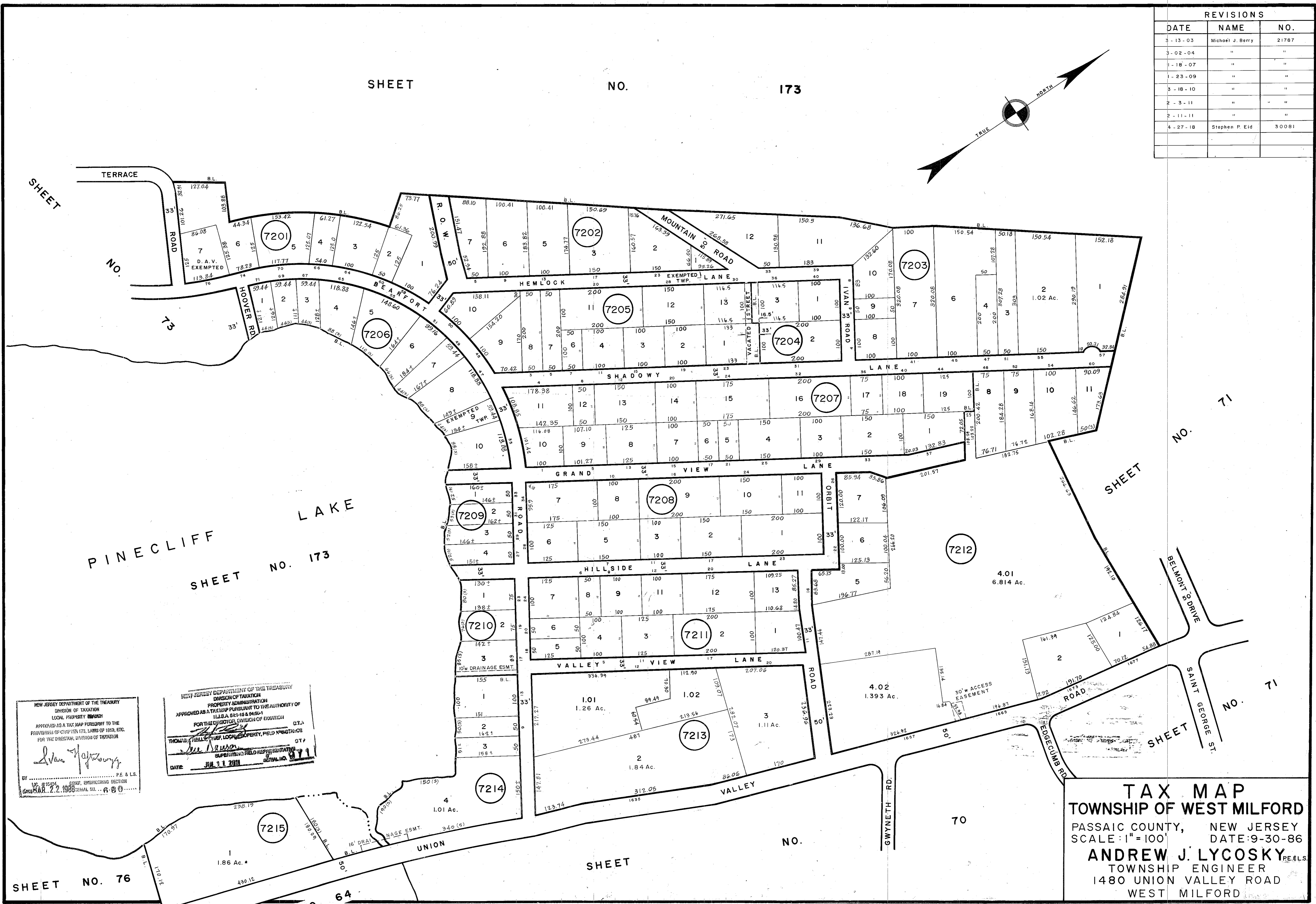
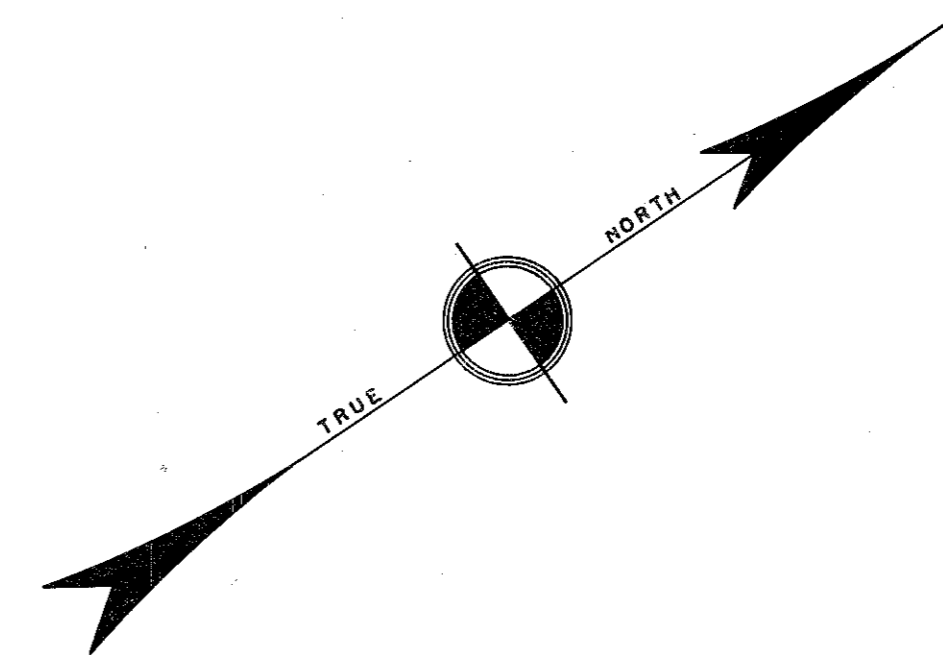

PINECLIFF LAKE  
SHEET NO. 173

NEW JERSEY DEPARTMENT OF THE TREASURY  
DIVISION OF TAXATION  
LOCAL PROPERTY TAXATION  
APPROVED AS A TAX MAP PURSUANT TO THE  
PROVISIONS OF CHAPTERS 175, 176, AND 177, ETC.  
FOR THE DISTRICTAL DIVISION OF TAXATION

*John J. Harty*  
SUPERVISOR OF FIELD REPRESENTATION

DATE: MAR. 2, 1988

NEW JERSEY DEPARTMENT OF THE TREASURY  
DIVISION OF TAXATION  
PROPERTY ADMINISTRATION  
APPROVED AS A TAX MAP PURSUANT TO THE AUTHORITY OF  
N.J.S.A. 84:1-10 & 84:1-4  
FOR THE DISTRICTAL DIVISION OF TAXATION

*Thomas J. Kelly*  
SUPERVISOR OF FIELD REPRESENTATION

DATE: JUL 2, 2011

**TAX MAP**  
**TOWNSHIP OF WEST MILFORD**  
PASSAIC COUNTY, NEW JERSEY  
SCALE: 1"=100' DATE: 9-30-86  
**ANDREW J. LYCOSKY**, P.E. & L.S.  
TOWNSHIP ENGINEER  
1480 UNION VALLEY ROAD  
WEST MILFORD