

REVISIONS		
DATE	NAME	NO.
4 - 7 - 00	Arthur J. Vitale	18714
3 - 19 - 03	Michael J. Berry	21787
2 - 11 - 04	"	"
3 - 24 - 10	"	"
3 - 31 - 10	"	"
1 - 24 - 11	"	"
3 - 09 - 18	Stephen P. Eid	30081

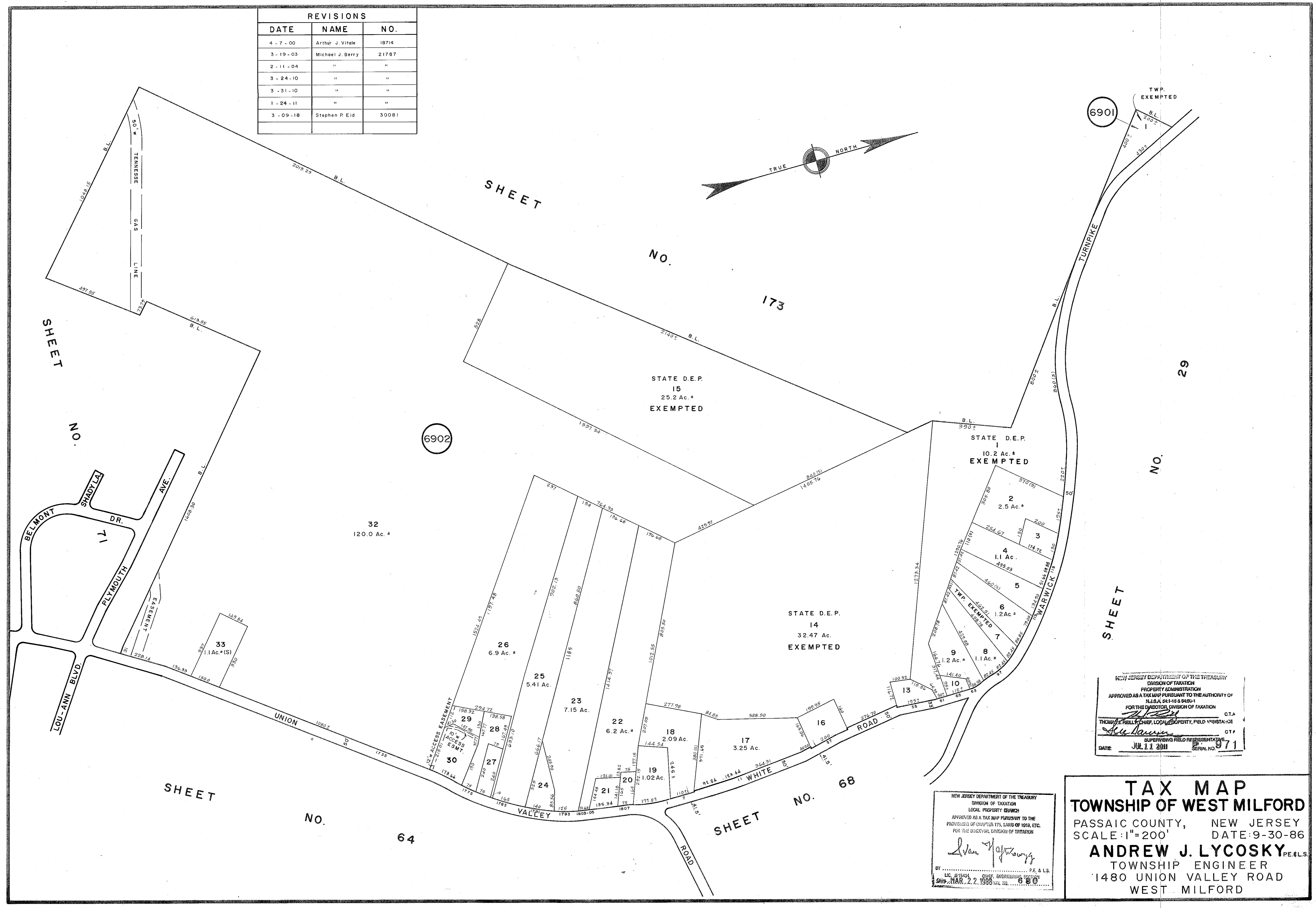
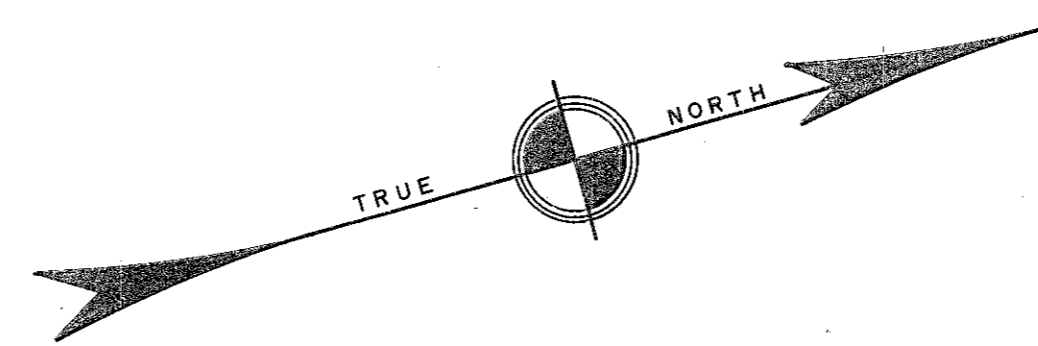

NEW JERSEY DEPARTMENT OF THE TREASURY
 DIVISION OF TAXATION
 PROPERTY ADMINISTRATION
 APPROVED AS A TAX MAP PURSUANT TO THE AUTHORITY OF
 N.J.S.A. 54:1-10 & 54:5-1
 FOR THE DIRECTOR, DIVISION OF TAXATION
 THOMAS J. REILLY, CHIEF, LOCAL PROPERTY, FIELD ASSISTANT
Thomas J. Reilly
 SUPERVISING FIELD REPRESENTATIVE
 DATE: JUL 11 2011 SERIAL NO. 971

NEW JERSEY DEPARTMENT OF THE TREASURY
 DIVISION OF TAXATION
 LOCAL PROPERTY ADMINISTRATION
 APPROVED AS A TAX MAP PURSUANT TO THE
 PROVISIONS OF CHAPTER 175, LAWS OF 1978, ETC.
 FOR THE DIRECTOR, DIVISION OF TAXATION
Andrew J. Lycosky
 LIC. #18492 P.E. & L.S.
 MAR. 22, 1988 REG. NO. 680

TAX MAP
TOWNSHIP OF WEST MILFORD
 PASSAIC COUNTY, NEW JERSEY
 SCALE: 1"=200' DATE: 9-30-86
ANDREW J. LYCOSKY P.E. & L.S.
 TOWNSHIP ENGINEER
 1480 UNION VALLEY ROAD
 WEST MILFORD