

REVISIONS		
DATE	NAME	NO.
2-11-04	Michael J. Berry	21787
3-04-04	"	"
1-19-07	"	"
3-24-10	"	"
1-24-11	"	"
2-11-11	"	"
1-14-14	"	"
2-8-19	Stephen P. Eid	30081

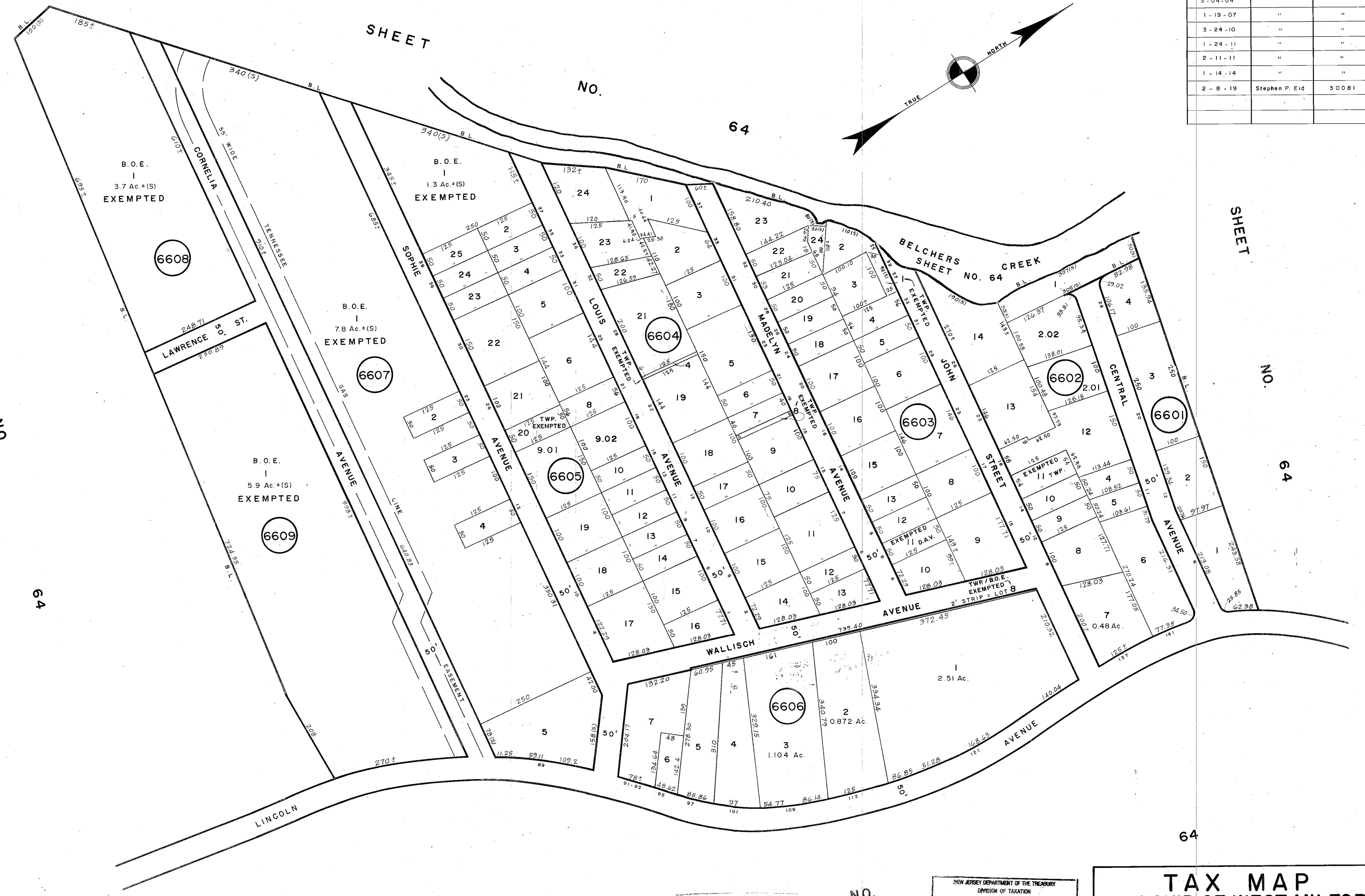

NEW JERSEY DEPARTMENT OF THE TREASURY
 DIVISION OF TAXATION
 PROPERTY ADMINISTRATION
 APPROVED AS A TAX MAP PURSUANT TO THE AUTHORITY OF
 N.J.S.A. 54:15-6.5(a)
 FOR THE DIRECTOR, DIVISION OF TAXATION
 THOMAS J. HULLY, CHIEF, LOCAL PROPERTY, FIELD REPRESENTATIVE
 DATE: JUL 11 2011

NEW JERSEY DEPARTMENT OF THE TREASURY
 DIVISION OF TAXATION
 LOCAL PROPERTY SEARCH
 APPROVED AS A TAX MAP PURSUANT TO THE
 PROVISIONS OF CHAPTER 175, LAWS OF 1978, REC.
 FOR THE DIRECTOR, DIVISION OF TAXATION
 DATE: MAR-22-1988

TAX MAP
TOWNSHIP OF WEST MILFORD
 PASSAIC COUNTY, NEW JERSEY
 SCALE: 1" = 100' DATE: 9-30-86
ANDREW J. LYCOSKY P.E. & L.S.
 TOWNSHIP ENGINEER
 1480 UNION VALLEY ROAD
 WEST MILFORD