

REVISIONS		
DATE	NAME	NO.
2-19-04	Michael J. Berry	21787
3-17-04	"	"
3-24-10	"	"
3-25-11	"	"

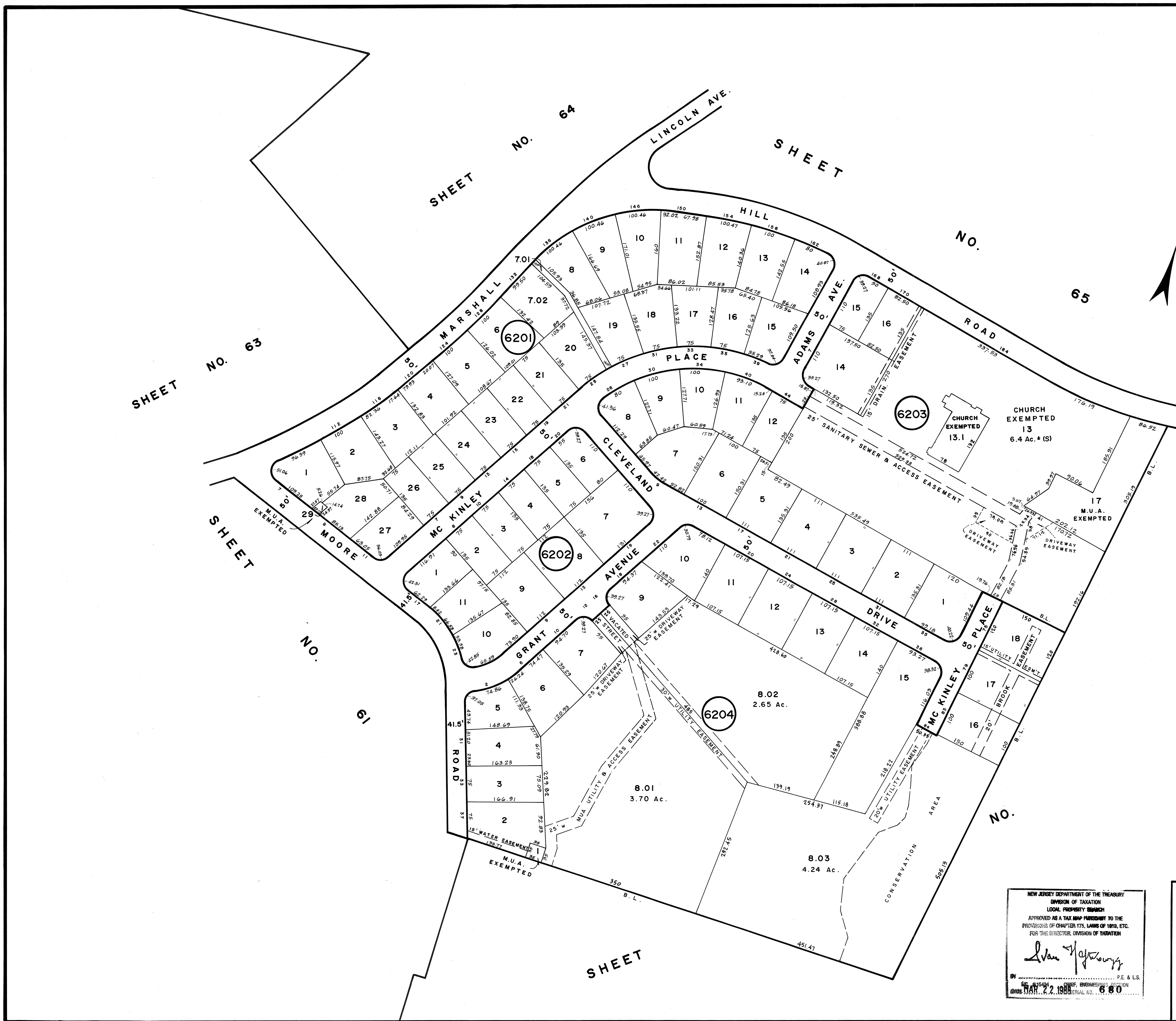
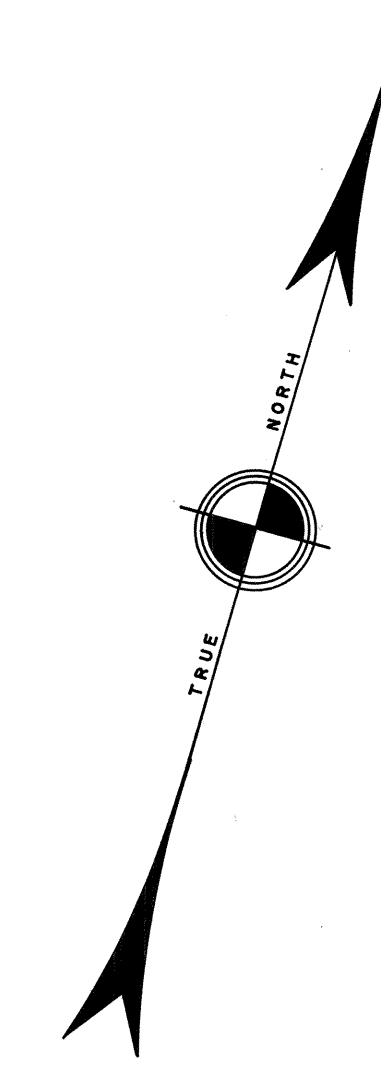

NEW JERSEY DEPARTMENT OF THE TREASURY
 DIVISION OF TAXATION
 PROPERTY ADMINISTRATION
 APPROVED AS A TAX MAP PURSUANT TO THE AUTHORITY OF
 N.J.S.A. 9:16-8 & 9:16-9
 FOR THE DIRECTOR, DIVISION OF TAXATION
 THOMAS HILL, CHIEF LOCAL PROPERTY FIELD ASSISTANT
 SUPERVISING FIELD REPRESENTATIVE
 DATE: JUL 11 2011

NEW JERSEY DEPARTMENT OF THE TREASURY
 DIVISION OF TAXATION
 LOCAL PROPERTY BRANCH
 APPROVED AS A TAX MAP PURSUANT TO THE
 PROVISIONS OF CHAPTER 175, LAWS OF 1975, ETC.
 FOR THE DIRECTOR, DIVISION OF TAXATION
 Andrew J. Lycosky
 TOWNSHIP ENGINEER
 DATE: MAR 22 1988

TAX MAP
TOWNSHIP OF WEST MILFORD
 PASSAIC COUNTY, NEW JERSEY
 SCALE: 1"=100' DATE: 9-30-86
ANDREW J. LYCOSKY P.E. & L.S.
 TOWNSHIP ENGINEER
 1480 UNION VALLEY ROAD
 WEST MILFORD