

REVISIONS		
DATE	NAME	NO.
3-5-03	Michael J. Berry	21787
3-6-03	"	"
3-10-05	"	"
2-15-06	"	"

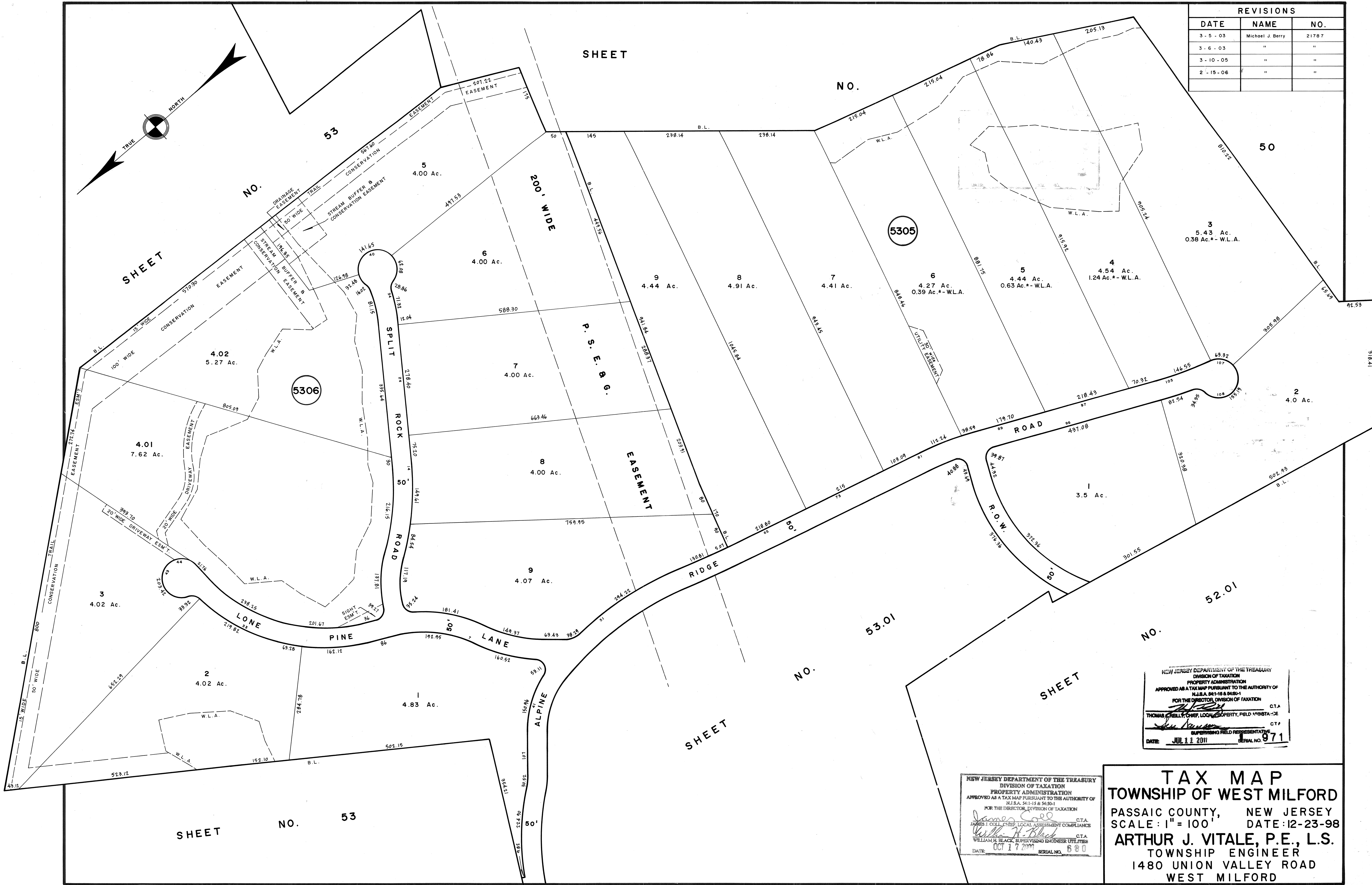

NEW JERSEY DEPARTMENT OF THE TREASURY
 DIVISION OF TAXATION
 PROPERTY ADMINISTRATION
 APPROVED AS A TAX MAP PURSUANT TO THE AUTHORITY OF
 N.J.S.A. 94-16 & 94-21
 FOR THE DIRECTOR, DIVISION OF TAXATION
 THOMAS J. HELL, CHIEF, LOCAL PROPERTY, FIELD ASSISTANCE
 SUPERVISING FIELD REPRESENTATIVE
 DATE: JUL 11 2011 SERIAL NO. 971

NEW JERSEY DEPARTMENT OF THE TREASURY
 DIVISION OF TAXATION
 PROPERTY ADMINISTRATION
 APPROVED AS A TAX MAP PURSUANT TO THE AUTHORITY OF
 N.J.S.A. 94-16 & 94-21
 FOR THE DIRECTOR, DIVISION OF TAXATION
 JAMES J. COLL, CHIEF, LOCAL ASSESSMENT COMPLIANCE
 WILLIAM H. BLACK, SUPERVISING ENGINEER UTILITIES
 DATE: OCT 17 2011 SERIAL NO. 680

TAX MAP
TOWNSHIP OF WEST MILFORD
 PASSAIC COUNTY, NEW JERSEY
 SCALE: 1" = 100' DATE: 12-23-98
ARTHUR J. VITALE, P.E., L.S.
 TOWNSHIP ENGINEER
 1480 UNION VALLEY ROAD
 WEST MILFORD