

REVISIONS		
DATE	NAME	NO.
10-23-00	Arthur J. Vitale	18714
10-27-00	"	"
3-25-04	Michael J. Berry	21787
2-14-05	"	"
3-24-10	"	"
1-21-11	"	"
3-21-17	Stephen P. Eid	30081

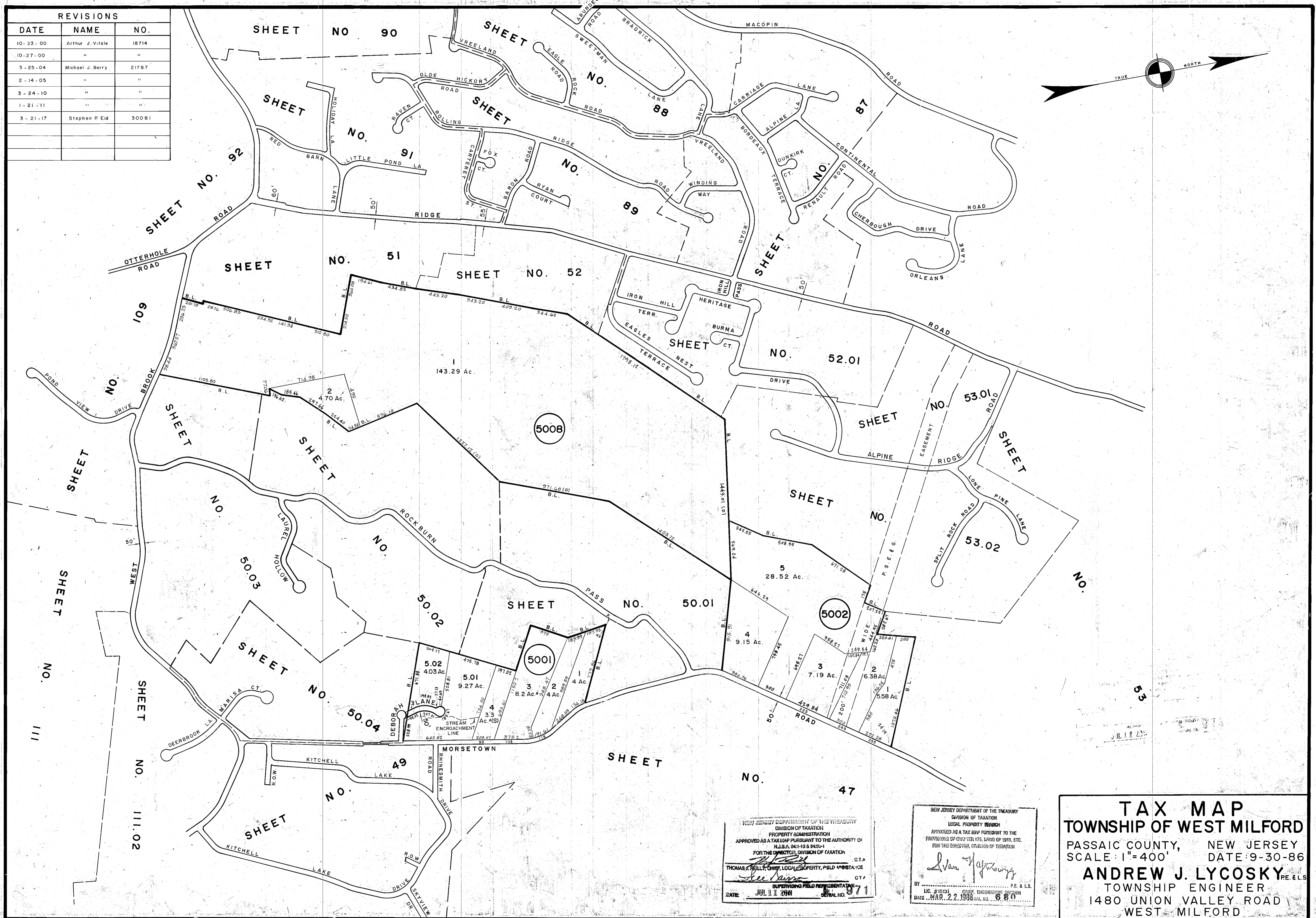
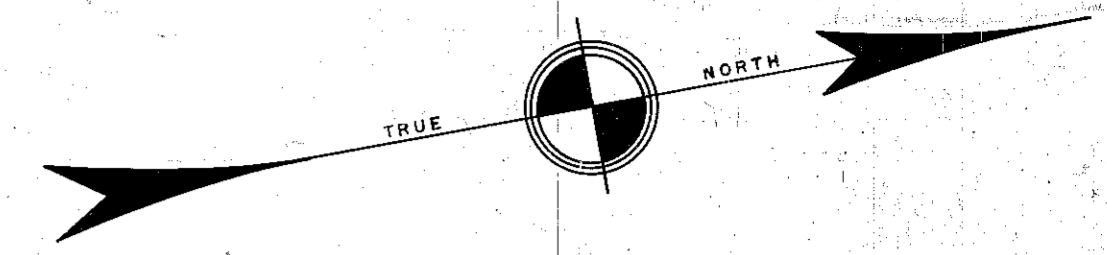

NEW JERSEY DEPARTMENT OF THE TREASURY  
 DIVISION OF TAXATION  
 PROPERTY ADMINISTRATION  
 APPROVED AS A TAX MAP PURSUANT TO THE AUTHORITY OF  
 N.J.S.A. 54:15 & 54:27  
 FOR THE DISTRICT OF TAXATION  
 THOMAS & HULL, CHIEF LOCAL PROPERTY FIELD ASSISTANT  
 DATE: JUL 11 2011 SERIAL NO. 371

NEW JERSEY DEPARTMENT OF THE TREASURY  
 DIVISION OF TAXATION  
 LOCAL PROPERTY BRANCH  
 APPROVED AS A TAX MAP PURSUANT TO THE  
 PROVISIONS OF CHAPTER 175, LAWS OF 1975, ETC.  
 FOR THE DISTRICT OF TAXATION  
 BY: [Signature] P.E. & L.S.  
 LIC. #1531  
 DATE: MAR. 22, 1988 SERIAL NO. 680

**TAX MAP**  
**TOWNSHIP OF WEST MILFORD**  
 PASSAIC COUNTY, NEW JERSEY  
 SCALE: 1"=400' DATE: 9-30-86  
**ANDREW J. LYCOSKY** P.E. & L.S.  
 TOWNSHIP ENGINEER  
 1480 UNION VALLEY ROAD  
 WEST MILFORD