

REVISIONS		
DATE	NAME	NO.
4-13-04	Michael J. Berry	21787

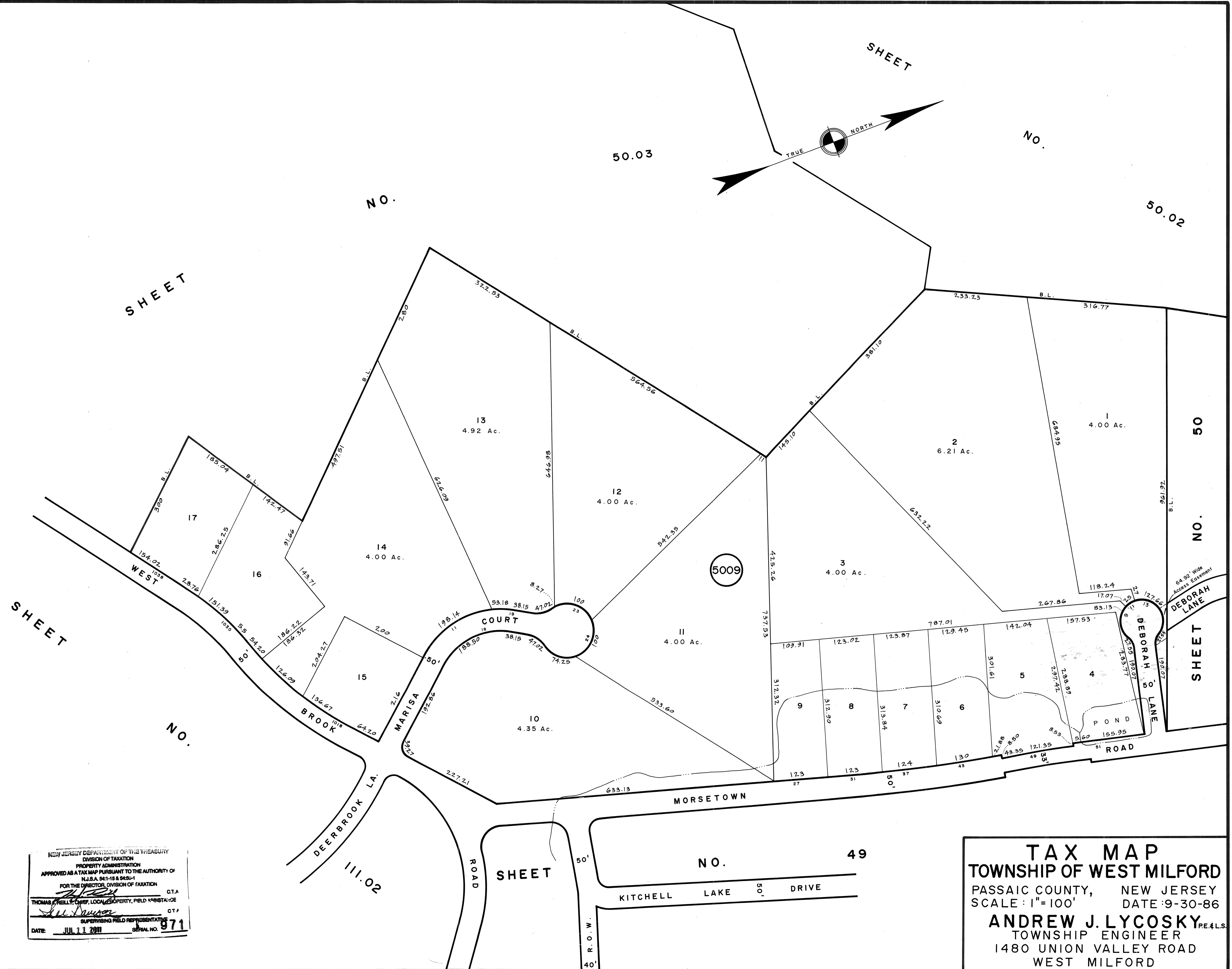

NEW JERSEY DEPARTMENT OF THE TREASURY  
 DIVISION OF TAXATION  
 LOCAL PROPERTY TAXES  
 APPROVED AS A TAX MAP PURSUANT TO THE  
 PROVISIONS OF CHAPTER 175, LAWS OF 1980, ETC.  
 FOR THE DIRECTOR, DIVISION OF TAXATION  
*Thomas J. Kelly*  
 BY: *Andrew J. Lycosky*, P.E. & L.S.  
 DATE: MAR 22 1984  
 SERIAL NO. 480

NEW JERSEY DEPARTMENT OF THE TREASURY  
 DIVISION OF TAXATION  
 PROPERTY ADMINISTRATION  
 APPROVED AS A TAX MAP PURSUANT TO THE AUTHORITY OF  
 N.J.S.A. 54:1-15 & 54:50-1  
 FOR THE DIRECTOR, DIVISION OF TAXATION  
 C.T.A.  
 THOMAS J. KELLY, CHIEF, LOCAL PROPERTY TAX ASSISTANCE  
 C.T.P.  
 SUPERVISING FIELD REPRESENTATIVE  
 DATE: JUL 11 2011 SERIAL NO. 971

**TAX MAP**  
**TOWNSHIP OF WEST MILFORD**  
 PASSAIC COUNTY, NEW JERSEY  
 SCALE: 1"=100' DATE: 9-30-86  
**ANDREW J. LYCOSKY**, P.E. & L.S.  
 TOWNSHIP ENGINEER  
 1480 UNION VALLEY ROAD  
 WEST MILFORD