

SHEET NO. 47

SHEET NO. 49

SHEET NO. 48

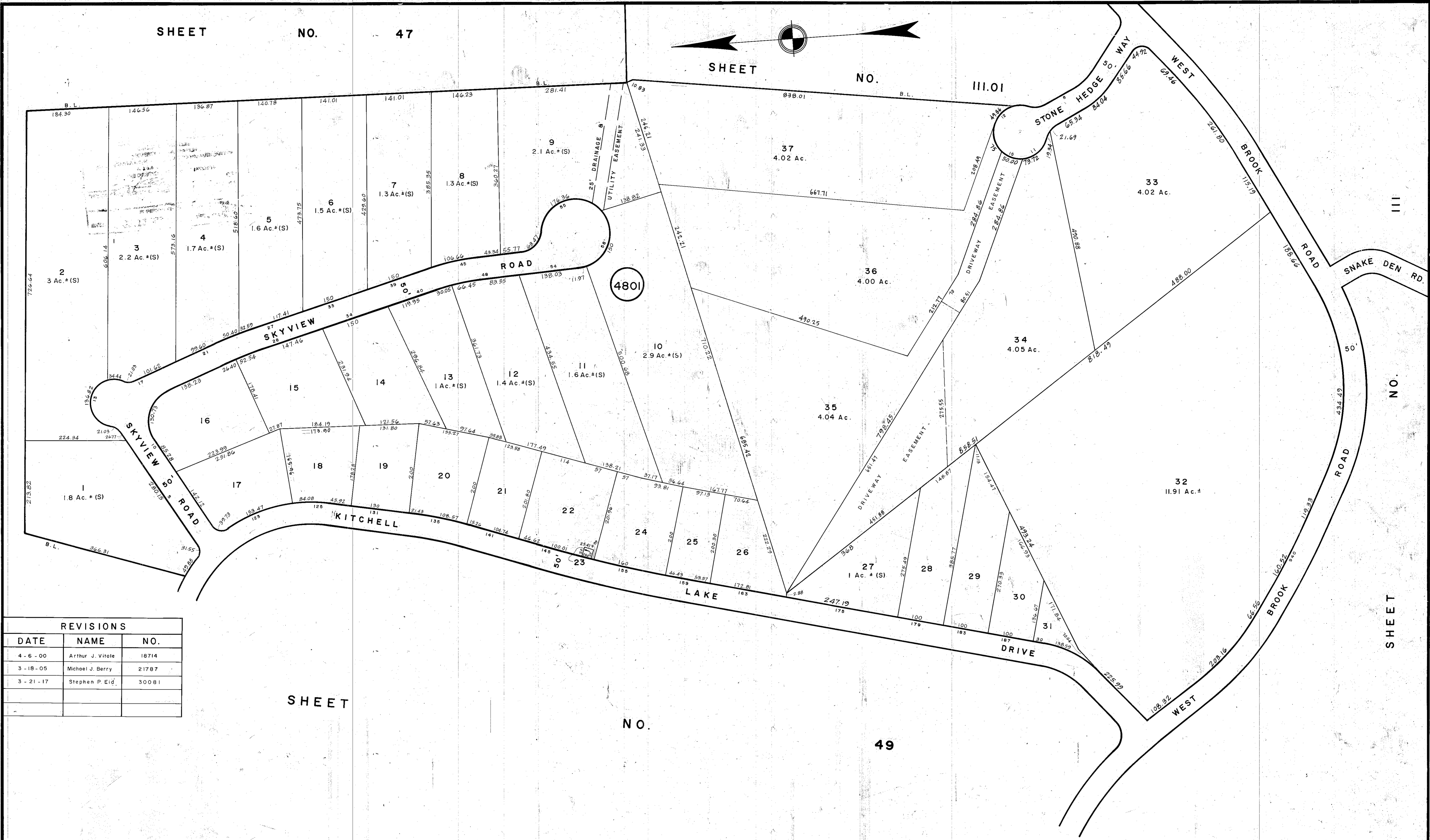

| REVISIONS |                  |       |
|-----------|------------------|-------|
| DATE      | NAME             | NO.   |
| 4-6-00    | Arthur J. Vitale | 18714 |
| 3-18-05   | Michael J. Berry | 21787 |
| 3-21-17   | Stephen P. Eld   | 30081 |
|           |                  |       |
|           |                  |       |

SHEET NO. 49

SHEET NO. 48

SHEET NO. 47

NEW JERSEY DEPARTMENT OF THE TREASURY  
 DIVISION OF TAXATION  
 PROPERTY ADMINISTRATION  
 APPROVED AS A TAX MAP PURSUANT TO THE AUTHORITY OF  
 N.J.S.A. 54:15 & 54:24  
 FOR THE DIRECTOR, DIVISION OF TAXATION  
 THOMAS J. BELL, CHIEF, LOCAL PROPERTY, FIELD & TAX-DE  
 DATE: JUL 23 2018

NEW JERSEY DEPARTMENT OF THE TREASURY  
 DIVISION OF TAXATION  
 LOCAL PROPERTY DIVISION  
 APPROVED AS A TAX MAP PURSUANT TO THE  
 PROVISIONS OF CHAPTER 175, LAWS OF 1975, ETC.  
 FOR THE DIRECTOR, DIVISION OF TAXATION  
 DATE: MAR 22 1988

**TAX MAP**  
**TOWNSHIP OF WEST MILFORD**  
 PASSAIC COUNTY, NEW JERSEY  
 SCALE: 1" = 100' DATE: 9-30-86  
**ANDREW J. LYCOSKY**, P.E. & L.S.  
 TOWNSHIP ENGINEER  
 1480 UNION VALLEY ROAD  
 WEST MILFORD