

REVISIONS		
DATE	NAME	NO.
2 - 24 - 04	Michael J. Berry	21787
2 - 15 - 06	"	"
1 - 16 - 07	"	"

TAX MAP
TOWNSHIP OF WEST MILFORD
 PASSAIC COUNTY, NEW JERSEY
 SCALE: 1" = 100' DATE: 9-30-86
ANDREW J. LYCOSKY, P.E. & L.S.
 TOWNSHIP ENGINEER
 1480 UNION VALLEY ROAD
 WEST MILFORD

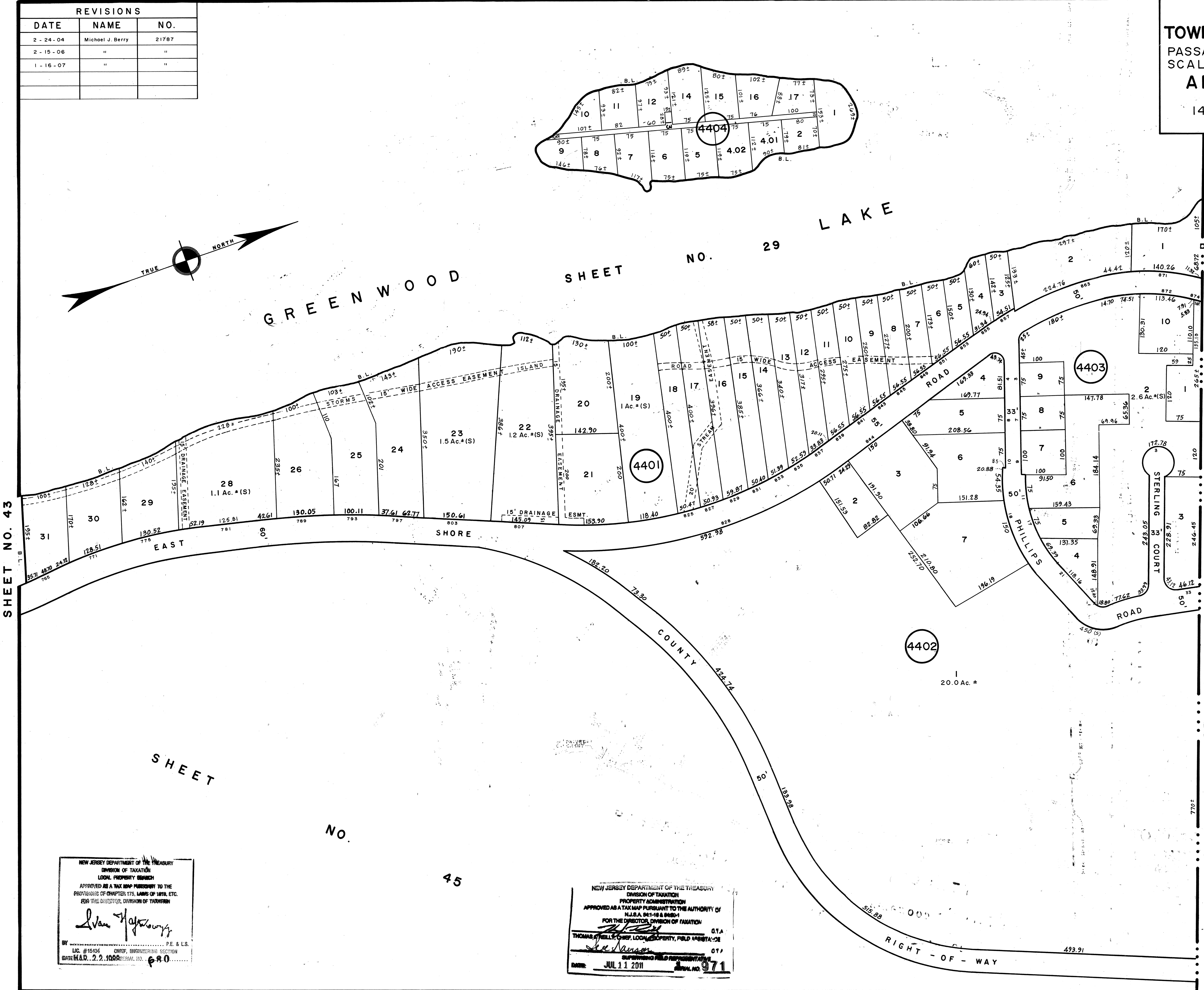

STATE OF NEW YORK
 COUNTY OF NEW YORK

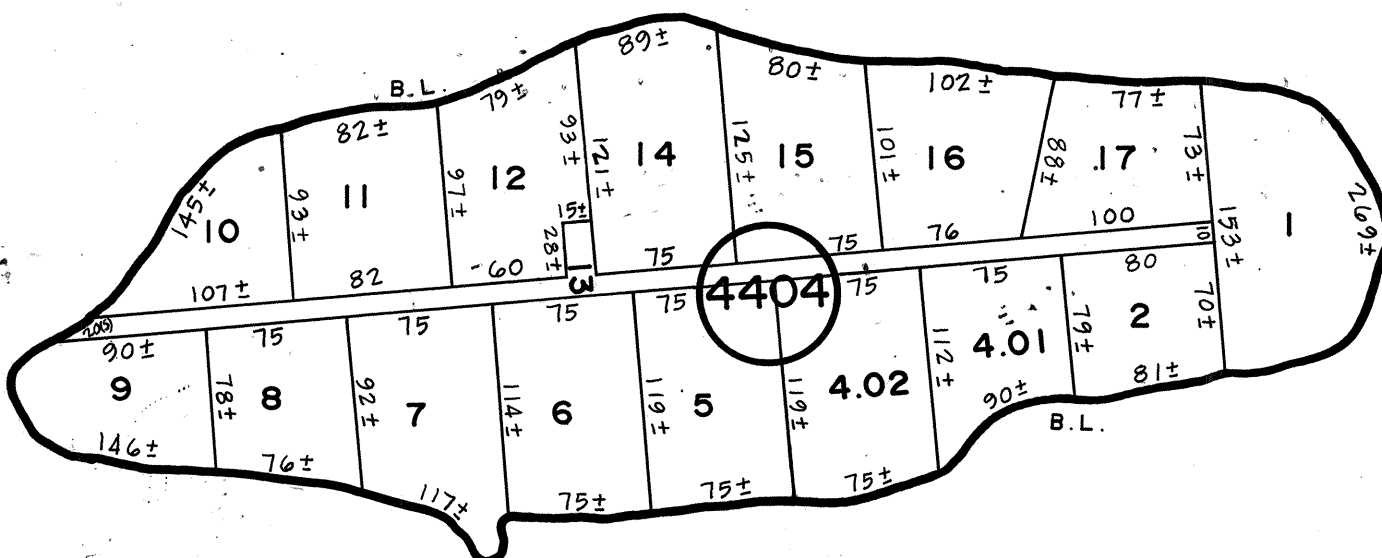
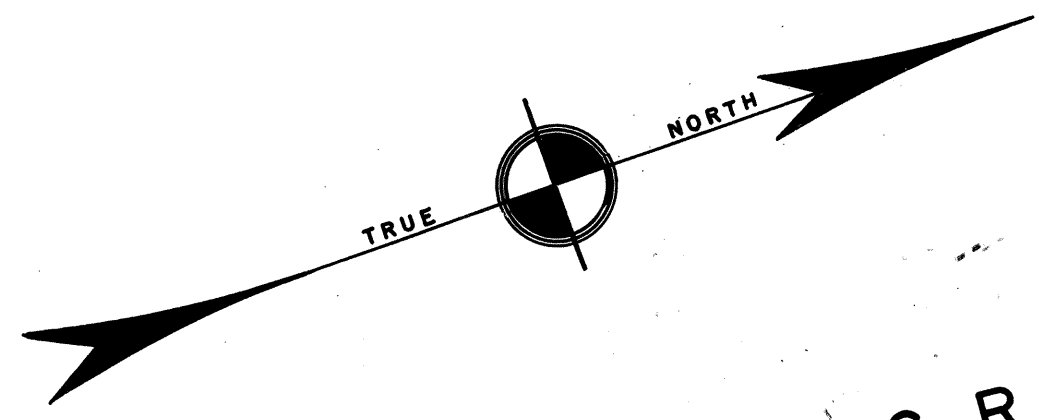
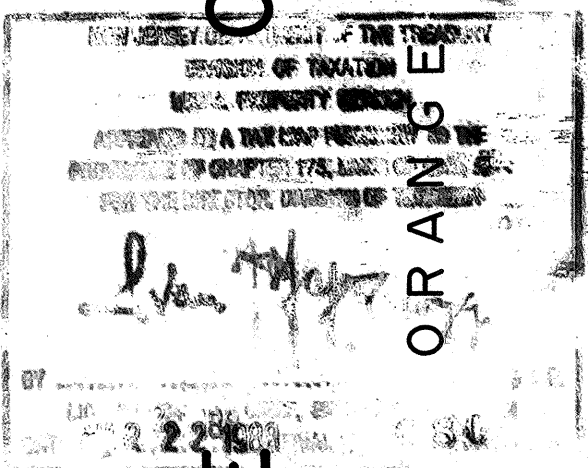

NEW JERSEY DEPARTMENT OF THE TREASURY
 DIVISION OF TAXATION
 LOCAL PROPERTY TAXES
 APPROVED AS A TAX MAP PURSUANT TO THE
 PROVISIONS OF CHAPTER 175, LAWS OF 1970, ETC.
 FOR THE DIRECTOR, DIVISION OF TAXATION
Andrew J. Lycosky
 BY: _____ P.E. & L.S.
 LIC. #15434 CHIEF, ENGINEERING SECTION
 DATE M.A.D. 2.2.1008 SERIAL NO. 690

NEW JERSEY DEPARTMENT OF THE TREASURY
 DIVISION OF TAXATION
 PROPERTY ADMINISTRATION
 APPROVED AS A TAX MAP PURSUANT TO THE AUTHORITY OF
 N.J.S.A. 9:61-18 & 9:61-20
 FOR THE DIRECTOR, DIVISION OF TAXATION
 THOMAS J. HANSEN, LOCAL PROPERTY TAX FIELD REPRESENTATIVE
 SUPERVISOR FIELD REPRESENTATIVE
 DATE: JUL 11 2011 SERIAL NO. 971

SHEET NO. 43

GREENWOOD

SHEET NO. 29

LAKE

SHEET

NO.

45

4402

4403

4401