

| REVISIONS | | |
|-----------|------------------|-------|
| DATE | NAME | NO. |
| 3-24-10 | Michael J. Berry | 21787 |
| 2-8-19 | Stephen P. Eid | 30081 |
| | | |
| | | |

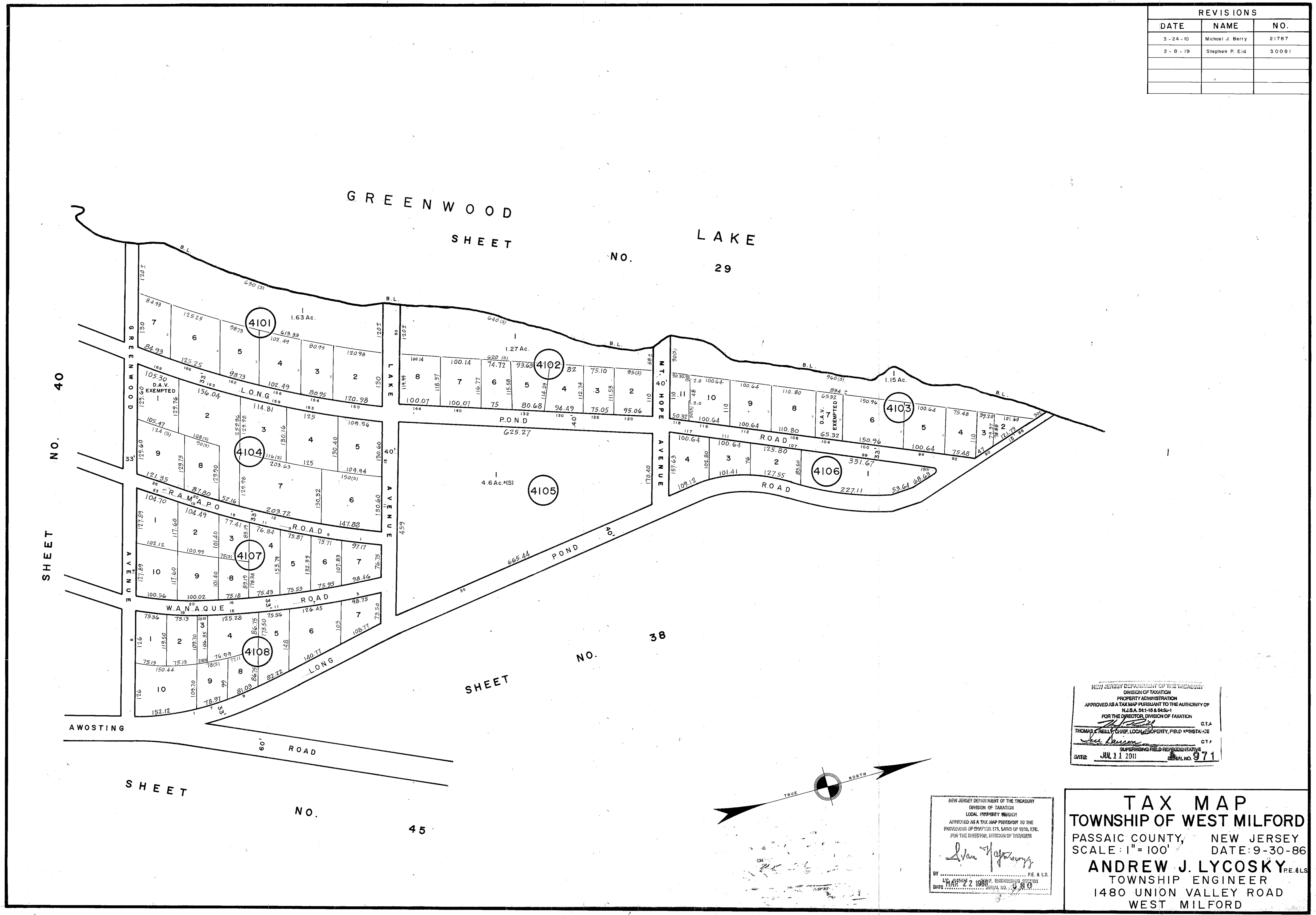

NEW JERSEY DEPARTMENT OF THE TREASURY
 DIVISION OF TAXATION
 PROPERTY ADMINISTRATION
 APPROVED AS A TAX MAP PURSUANT TO THE AUTHORITY OF
 N.J.S.A. 54:1-15 & 54:5-1
 FOR THE DIRECTOR, DIVISION OF TAXATION
 THOMAS J. FELL, CHIEF LOCAL PROPERTY FIELD ASSISTANT C.T.A.
 DATE: JUL 11 2011

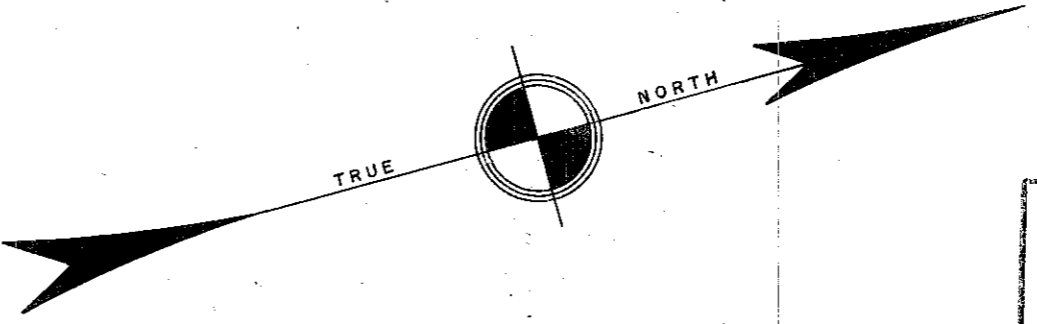

NEW JERSEY DEPARTMENT OF THE TREASURY
 DIVISION OF TAXATION
 LOCAL PROPERTY DIVISION
 APPROVED AS A TAX MAP PURSUANT TO THE
 PROVISIONS OF CHAPTER 173, LAWS OF 1976, ETC.
 FOR THE DIRECTOR, DIVISION OF TAXATION
 Andrew J. Lycosky
 DATE: MAR 22 1998

TAX MAP
TOWNSHIP OF WEST MILFORD
 PASSAIC COUNTY, NEW JERSEY
 SCALE: 1" = 100' DATE: 9-30-86
ANDREW J. LYCOSKY P.E. & L.S.
 TOWNSHIP ENGINEER
 1480 UNION VALLEY ROAD
 WEST MILFORD