

REVISIONS		
DATE	NAME	NO.
2-13-09	Michael J. Berry	21787
3-24-10	"	"
1-21-11	"	"
5-19-11	"	"
3-11-14	"	"
3-19-14	"	"
1-9-15	"	"
1-12-15	"	"
4-27-18	Stephen P. Eid	30081

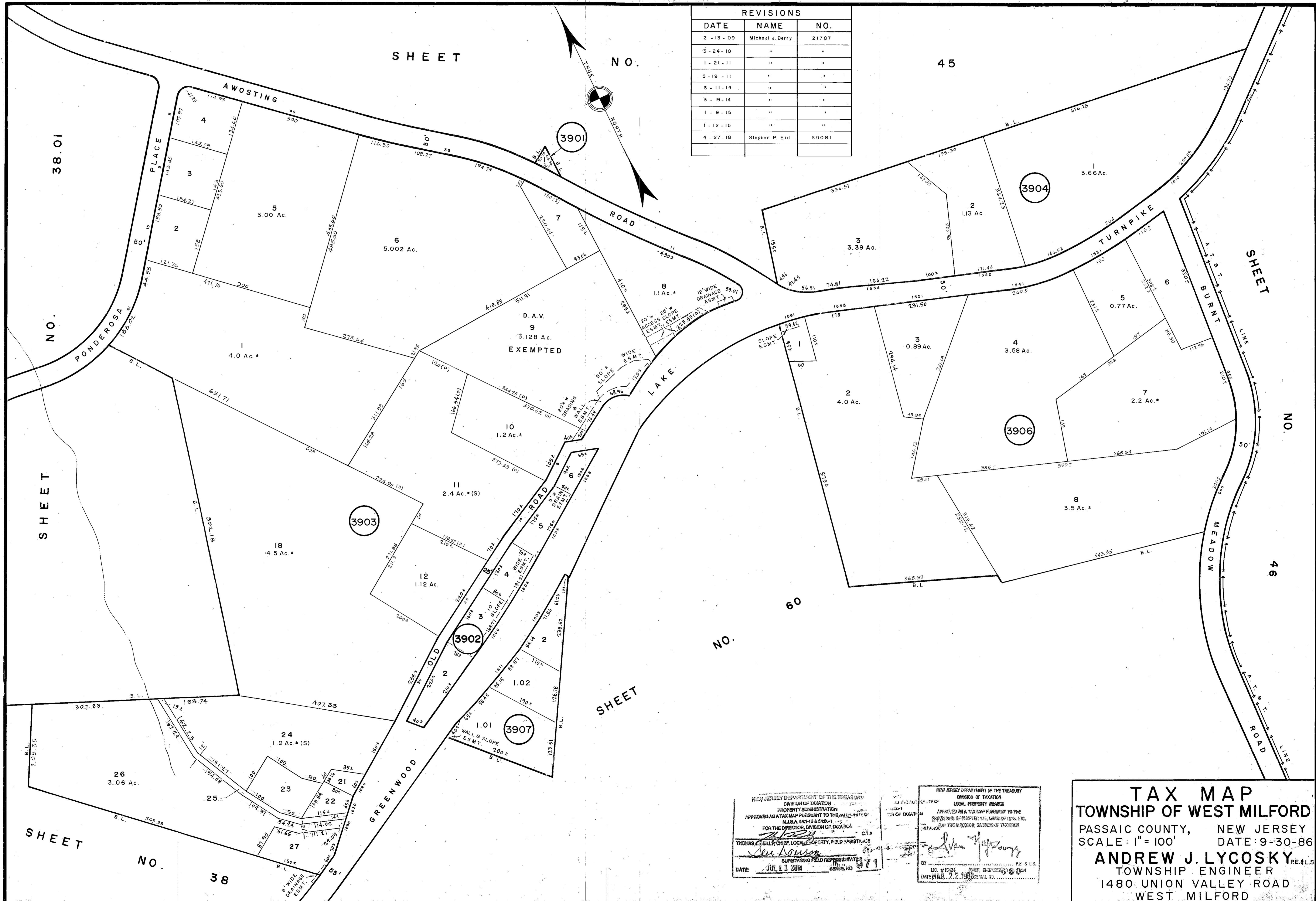

NEW JERSEY DEPARTMENT OF THE TREASURY
 DIVISION OF TAXATION
 PROPERTY ADMINISTRATION
 APPROVED AS A TAX MAP PURSUANT TO THE AUTHORITY OF
 N.J.S.A. 54:1-18 & 54:2-1
 FOR THE DIRECTOR, DIVISION OF TAXATION
 THOMAS J. BELL, CHIEF, LOCAL PROPERTY, FIELD ASSISTANCE
 DATE: JUL 11 2018

NEW JERSEY DEPARTMENT OF THE TREASURY
 DIVISION OF TAXATION
 LOCAL PROPERTY DIVISION
 APPROVED AS A TAX MAP PURSUANT TO THE
 PROVISIONS OF CHAPTER 175, LAWS OF 1984, ETC.
 FOR THE DIRECTOR, DIVISION OF TAXATION
 BY: [Signature]
 DATE: MAR 22 1986

TAX MAP
TOWNSHIP OF WEST MILFORD
 PASSAIC COUNTY, NEW JERSEY
 SCALE: 1" = 100' DATE: 9-30-86
ANDREW J. LYCOSKY, P.E. & L.S.
 TOWNSHIP ENGINEER
 1480 UNION VALLEY ROAD
 WEST MILFORD