

| REVISIONS |                  |       |
|-----------|------------------|-------|
| DATE      | NAME             | NO.   |
| 3-13-08   | Michael J. Berry | 21787 |
| 2-18-09   | "                | "     |
| 3-24-10   | "                | "     |
| 3-21-11   | "                | "     |

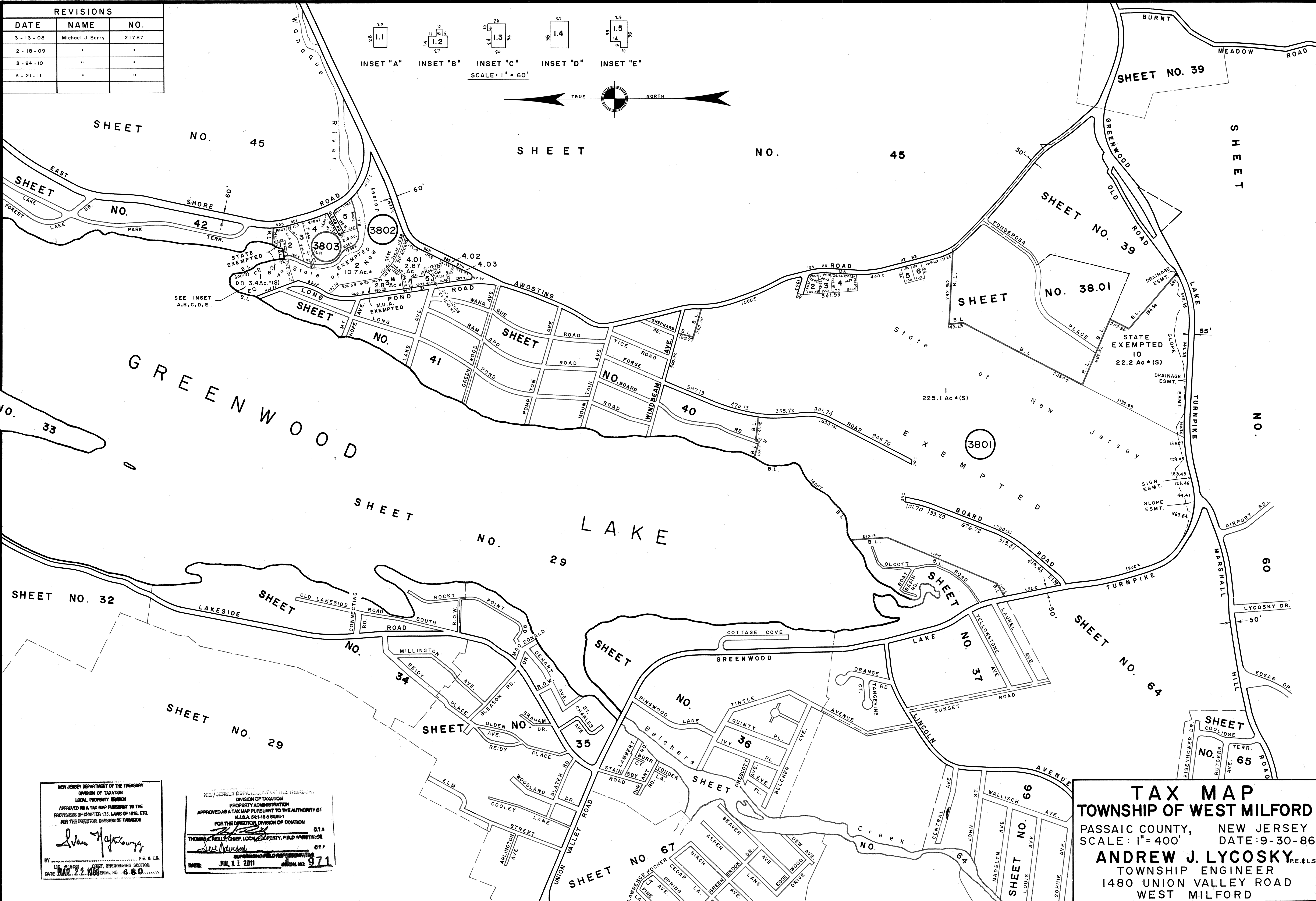
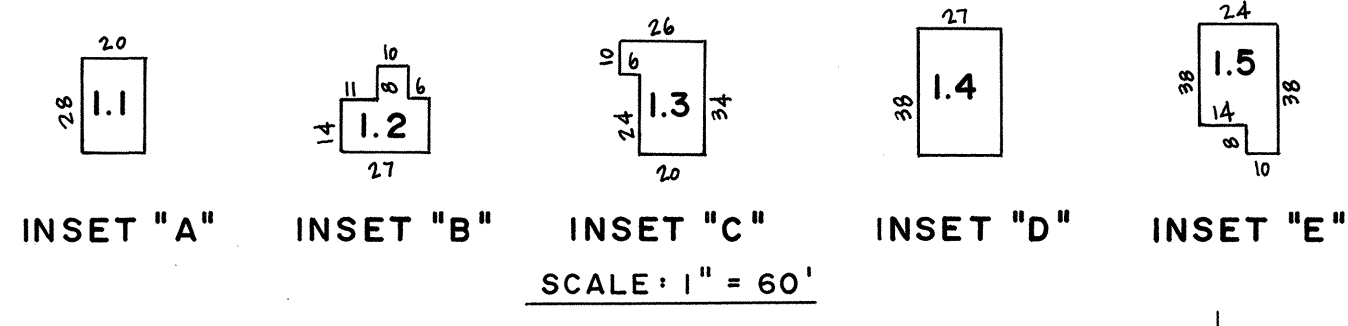

NEW JERSEY DEPARTMENT OF THE TREASURY  
 DIVISION OF TAXATION  
 LOCAL PROPERTY TAXES  
 APPROVED AS A TAX MAP PURSUANT TO THE  
 PROVISIONS OF CHAPTER 175, LAWS OF 1918, ETC.  
 FOR THE DIRECTOR, DIVISION OF TAXATION  
*Thomas J. Kelly*  
 BY: *Thomas J. Kelly* P.E. & L.S.  
 DATE: MAR 22 1988 SERIAL NO. 680

NEW JERSEY DEPARTMENT OF THE TREASURY  
 DIVISION OF TAXATION  
 PROPERTY ADMINISTRATION  
 APPROVED AS A TAX MAP PURSUANT TO THE AUTHORITY OF  
 N.J.S.A. 54:1-18 & 54:20-1  
 FOR THE DIRECTOR, DIVISION OF TAXATION  
 THOMAS J. KELLY, CHIEF, LOCAL PROPERTY TAX FIELD REPRESENTATIVE  
 DATE: JUL 11 2011 SERIAL NO. 971

**TAX MAP**  
**TOWNSHIP OF WEST MILFORD**  
 PASSAIC COUNTY, NEW JERSEY  
 SCALE: 1" = 400' DATE: 9-30-86  
**ANDREW J. LYCOSKY** P.E. & L.S.  
 TOWNSHIP ENGINEER  
 1480 UNION VALLEY ROAD  
 WEST MILFORD