

REVISIONS		
DATE	NAME	NO.
4-7-00	Arthur J. Vitale	18714
10-23-00	"	"
2-24-04	Michael J. Berry	21787
3-11-05	"	"
3-18-05	"	"
2-14-06	"	"
1-17-07	"	"
3-3-08	"	"
2-26-09	"	"
3-23-10	"	"
2-8-11	"	"
5-16-11	"	"
3-5-12	"	"
3-11-14	"	"
3-17-17	Stephen P. Eid	30081

2-26-18	"	"

NEW JERSEY DEPARTMENT OF THE TREASURY  
 DIVISION OF TAXATION  
 PROPERTY ADMINISTRATION  
 APPROVED AS A TAX MAP PURSUANT TO THE AUTHORITY OF  
 N.J.S.A. 96:18 & 96:9-1  
 FOR THE DIRECTOR, DIVISION OF TAXATION  
 THOMAS J. PELLER, CHIEF, LOCAL PROPERTY, FIELD ASSISTANCE CT/A  
 DATE: JUL 11 2011 SERIAL NO. 971

NEW JERSEY DEPARTMENT OF THE TREASURY  
 DIVISION OF TAXATION  
 LOCAL PROPERTY SEARCH  
 APPROVED AS A TAX MAP PURSUANT TO THE  
 PROVISIONS OF CHAPTER 175, PARTS OF 1910, ETC.  
 FOR THE DIRECTOR, DIVISION OF TAXATION  
 DATE: MAR 22 1988 SERIAL NO. 680

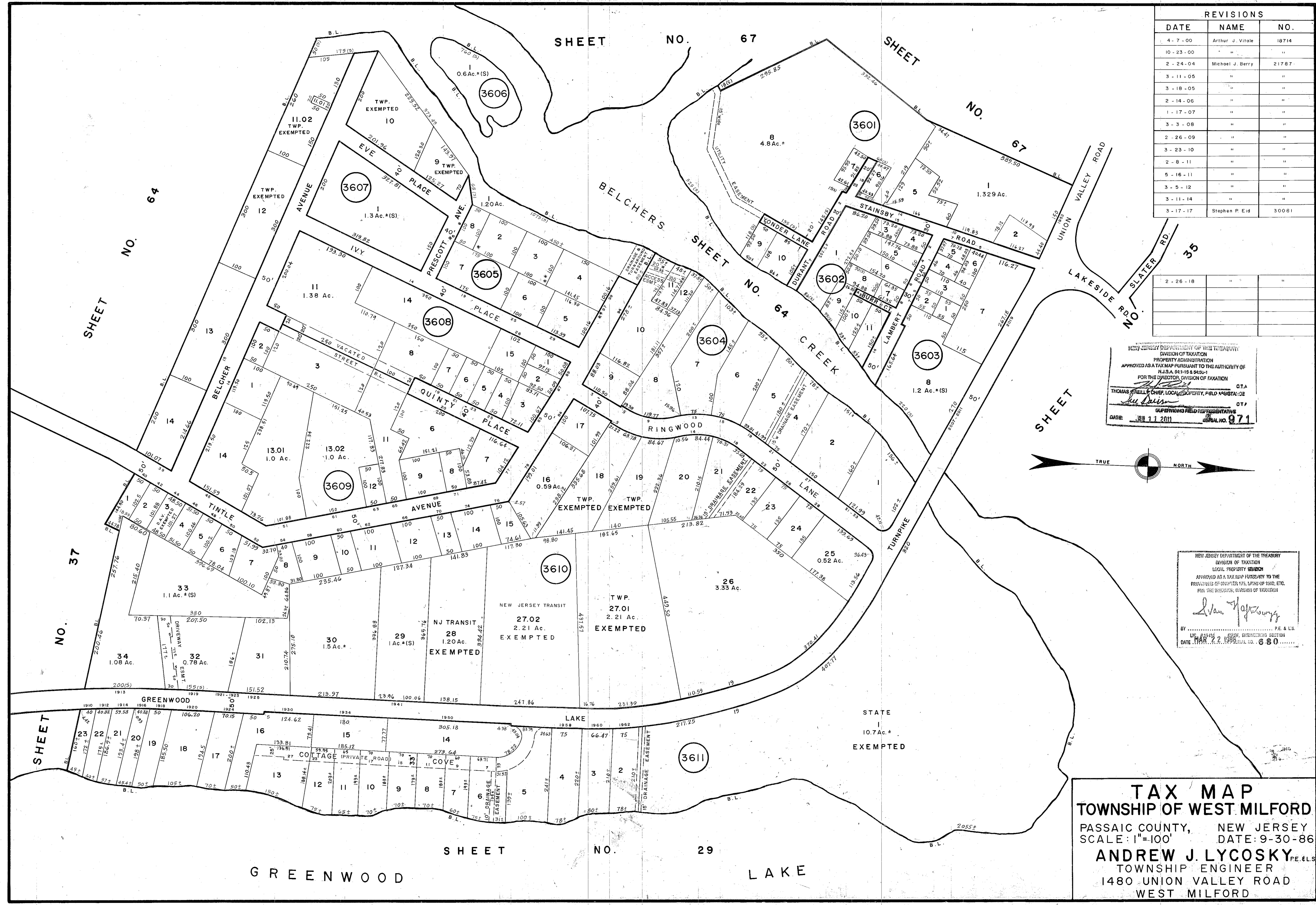
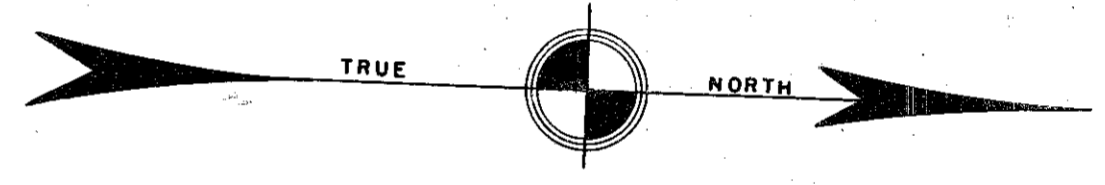

**TAX MAP**  
**TOWNSHIP OF WEST MILFORD**  
 PASSAIC COUNTY, NEW JERSEY  
 SCALE: 1"=100' DATE: 9-30-86  
**ANDREW J. LYCOSKY, P.E. & L.S.**  
 TOWNSHIP ENGINEER  
 1480 UNION VALLEY ROAD  
 WEST MILFORD