

REVISIONS		
DATE	NAME	NO.
3 - 3 - 08	Michael J. Berry	21787
3 - 24 - 10	"	"

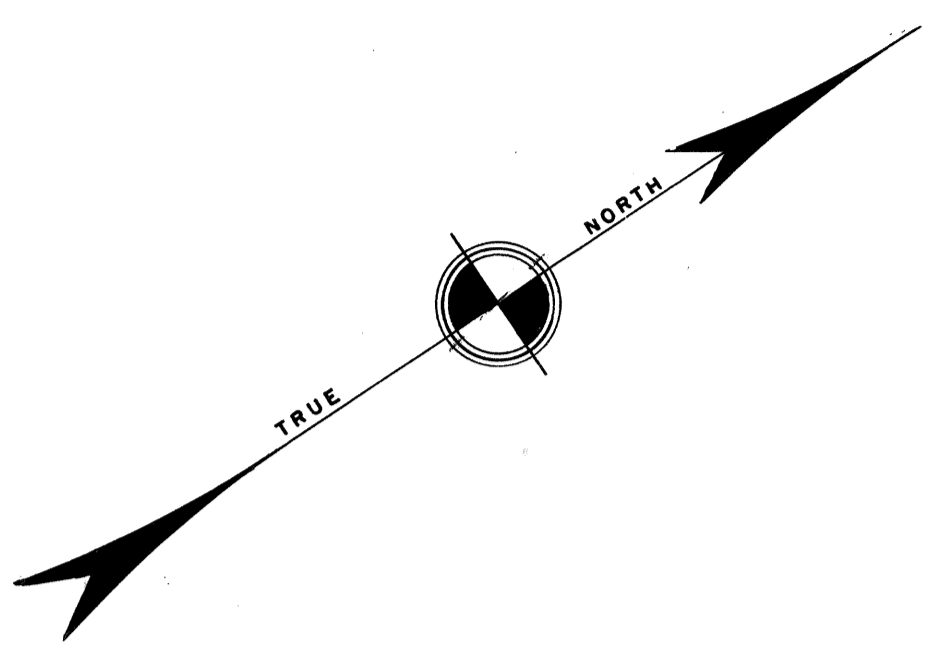

GREENWOOD SHEET NO. 29 LAKE

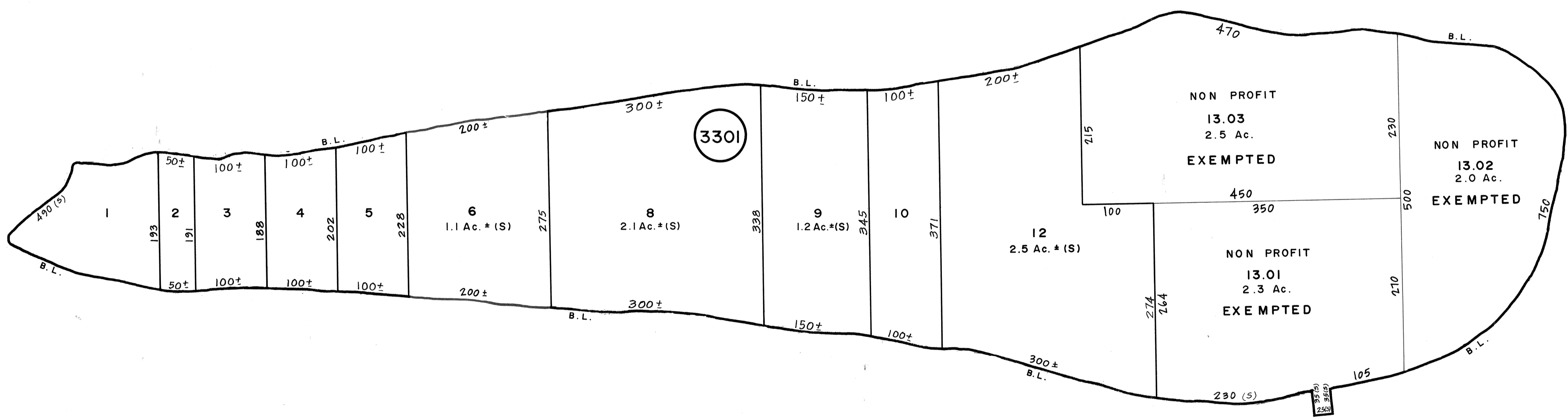

GREENWOOD SHEET NO. 29 LAKE

NEW JERSEY DEPARTMENT OF THE TREASURY
 DIVISION OF TAXATION
 PROPERTY ADMINISTRATION
 APPROVED AS A TAX MAP PURSUANT TO THE AUTHORITY OF
 N.J.S.A. 52:1-15 & 52:1-17
 FOR THE DIRECTOR, DIVISION OF TAXATION
 THOMAS J. BULLI, CHIEF, LOCAL PROPERTY, FIELD APPOINTMENT
 DATE: JUL 11 2011

NEW JERSEY DEPARTMENT OF THE TREASURY
 DIVISION OF TAXATION
 LOCAL PROPERTY SECTION
 APPROVED AS A TAX MAP PURSUANT TO THE
 PROVISIONS OF CHAPTER 175, LAWS OF 1976, ETC.
 FOR THE DIRECTOR, DIVISION OF TAXATION
 BY: [Signature] P.E. & L.S.
 LIC. #15424 CIVIL ENGINEERING SECTION
 DATE: MAR 22 1986 SERIAL NO. 680

TAX MAP
TOWNSHIP OF WEST MILFORD
 PASSAIC COUNTY, NEW JERSEY
 SCALE: 1"=100' DATE: 9-30-86
ANDREW J. LYCOSKY P.E. & L.S.
 TOWNSHIP ENGINEER
 1480 UNION VALLEY ROAD
 WEST MILFORD