

REVISIONS		
DATE	NAME	NO.
2-1-11	Michael J. Berry	21787
2-8-11	"	"

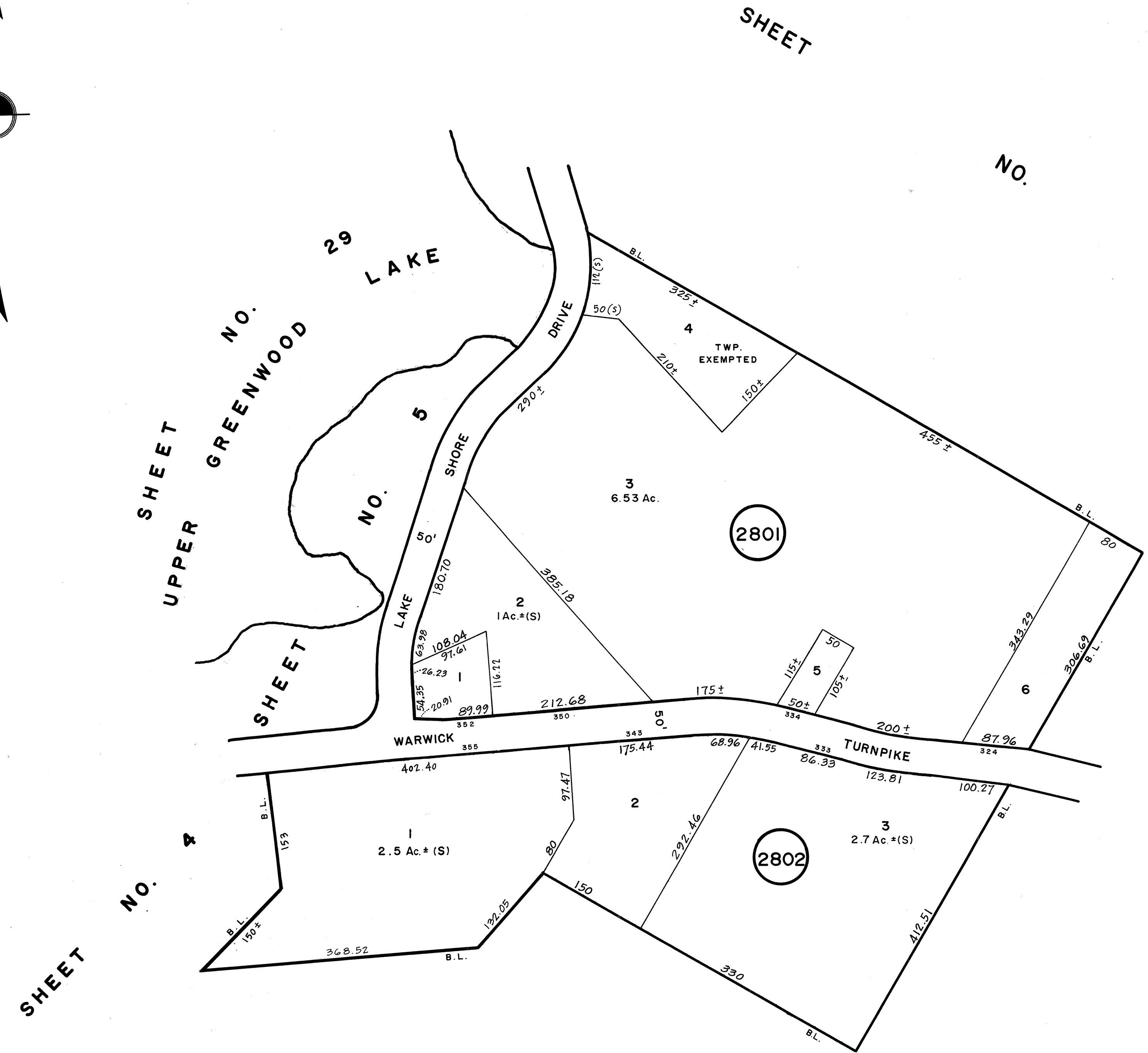
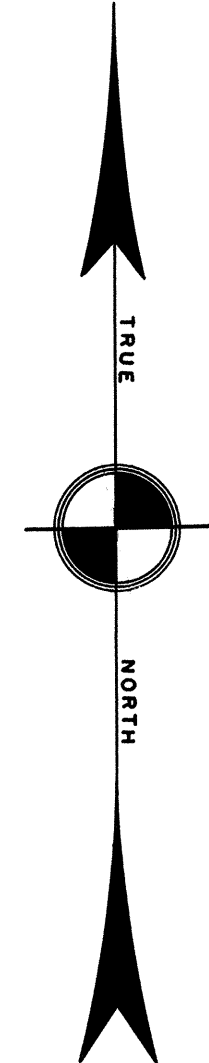

SHEET NO. 173

NEW JERSEY DEPARTMENT OF THE TREASURY
 DIVISION OF TAXATION
 PROPERTY ADMINISTRATION
 APPROVED AS A TAX MAP PURSUANT TO THE AUTHORITY OF
 N.J.S.A. 54:15-15 & 54:15-1
 FOR THE DIRECTOR, DIVISION OF TAXATION
 THOMAS P. BELL, CHIEF, LOCAL PROPERTY, FIELD ASSISTANT
 DATE: JUL 11 2011 SERIAL NO. 971

NEW JERSEY DEPARTMENT OF THE TREASURY
 DIVISION OF TAXATION
 LOCAL PROPERTY BRANCH
 APPROVED AS A TAX MAP PURSUANT TO THE
 PROVISIONS OF CHAPTER 173, LAWS OF 1976, ETC.
 FOR THE DIRECTOR, DIVISION OF TAXATION
 BY: Andrew J. Lycosky, P.E. & L.S.
 LIC. #15496 CHIEF, ENGINEERING SECTION
 DATE MAR. 22 1988 SERIAL NO. 680

TAX MAP
TOWNSHIP OF WEST MILFORD
 PASSAIC COUNTY, NEW JERSEY
 SCALE: 1"=100' DATE: 9-30-86
ANDREW J. LYCOSKY P.E. & L.S.
 TOWNSHIP ENGINEER
 1480 UNION VALLEY ROAD
 WEST MILFORD