

REVISIONS		
DATE	NAME	NO.
2-7-00	Arthur J. Vitale	18714
4-6-00	Arthur J. Vitale	18714
3-11-03	Michael J. Berry	21787
2-05-04	"	"
3-18-04	"	"
2-13-06	"	"
1-17-07	"	"
3-7-08	"	"
1-21-09	"	"
3-17-10	"	"
2-8-11	"	"
3-30-11	"	"
3-26-13	"	"
3-10-14	"	"
4-30-18	Stephen P. Eid	30081
2-6-19	"	"

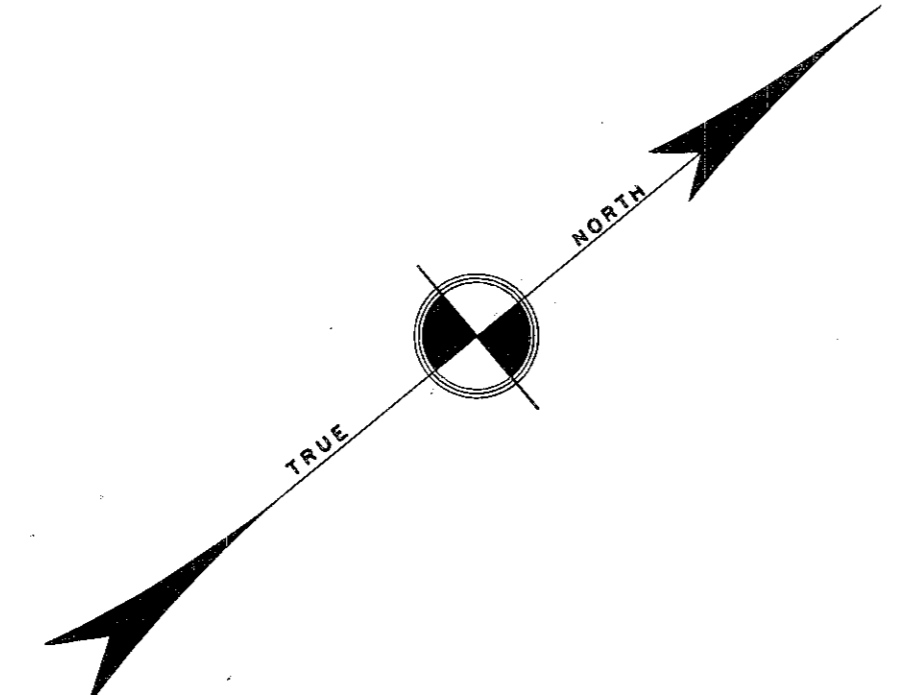

SHEET NO 26

GREENWOOD

SHEET NO.

LAKE

UPPER

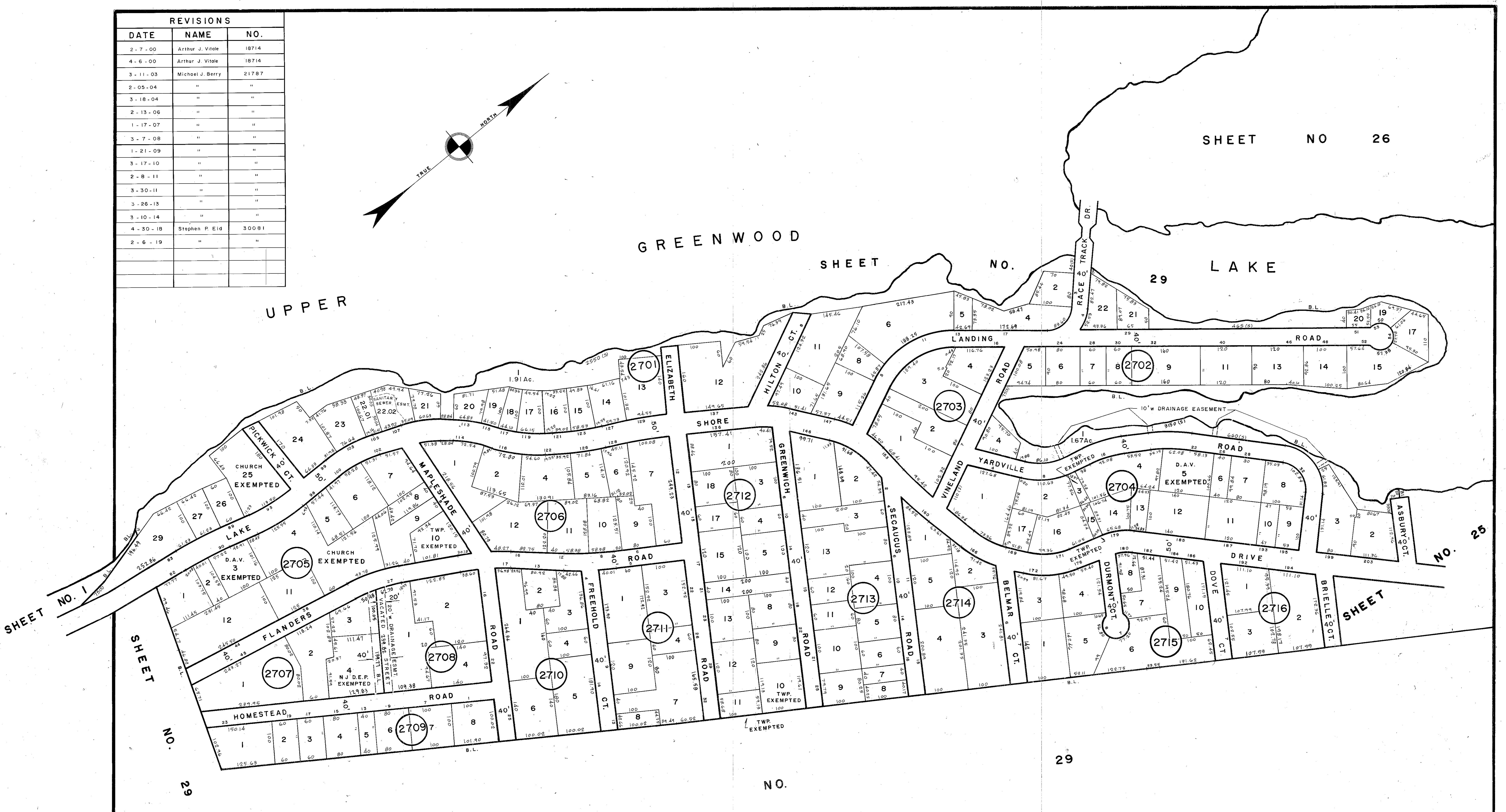

SHEET NO. 1

SHEET NO.

29

SHEET

NO.

29

SHEET

NO. 25

NEW JERSEY DEPARTMENT OF THE TREASURY
 DIVISION OF TAXATION
 PROPERTY ADMINISTRATION
 APPROVED AS A TAX MAP PURSUANT TO THE AUTHORITY OF
 N.J.S.A. 54:1-18 & 54:6-1
 FOR THE DIRECTOR, DIVISION OF TAXATION
 THOMAS J. BELL, CHIEF, LOCAL PROPERTY, FIELD REPRESENTATIVE
 DATE: JUL 21 2011 SERIAL NO. 371

NEW JERSEY DEPARTMENT OF THE TREASURY
 DIVISION OF TAXATION
 LOCAL PROPERTY SECTION
 APPROVED AS A TAX MAP PURSUANT TO THE
 PROVISIONS OF CHAPTER 175, LAWS OF 1979, ETC.
 FOR THE DIRECTOR, DIVISION OF TAXATION
 Andrew J. Lycosky
 BY: Andrew J. Lycosky P.E. & L.S.
 LIC. #15434 CHIEF, ENGINEERING SECTION
 DATE: MAR-22-2010 SERIAL NO. 680

TAX MAP
TOWNSHIP OF WEST MILFORD
 PASSAIC COUNTY, NEW JERSEY
 SCALE: 1"=100' DATE: 9-30-86
ANDREW J. LYCOSKY P.E. & L.S.
 TOWNSHIP ENGINEER
 1480 UNION VALLEY ROAD
 WEST MILFORD