

TAX MAP
TOWNSHIP OF WEST MILFORD
 PASSAIC COUNTY, NEW JERSEY
 SCALE: 1" = 100' DATE: 9-30-86
ANDREW J. LYCOSKY, P.E. & L.S.
 TOWNSHIP ENGINEER
 1480 UNION VALLEY ROAD
 WEST MILFORD

REVISIONS		
DATE	NAME	NO.
2-8-99	Arthur J. Vitale	18714
3-11-03	Michael J. Berry	21787
2-02-04	"	"
2-24-04	"	"
3-17-04	"	"
2-13-06	"	"
1-17-07	"	"
2-14-08	"	"
1-20-09	"	"
2-7-11	"	"
2-22-18	Stephen P. Eid	30081

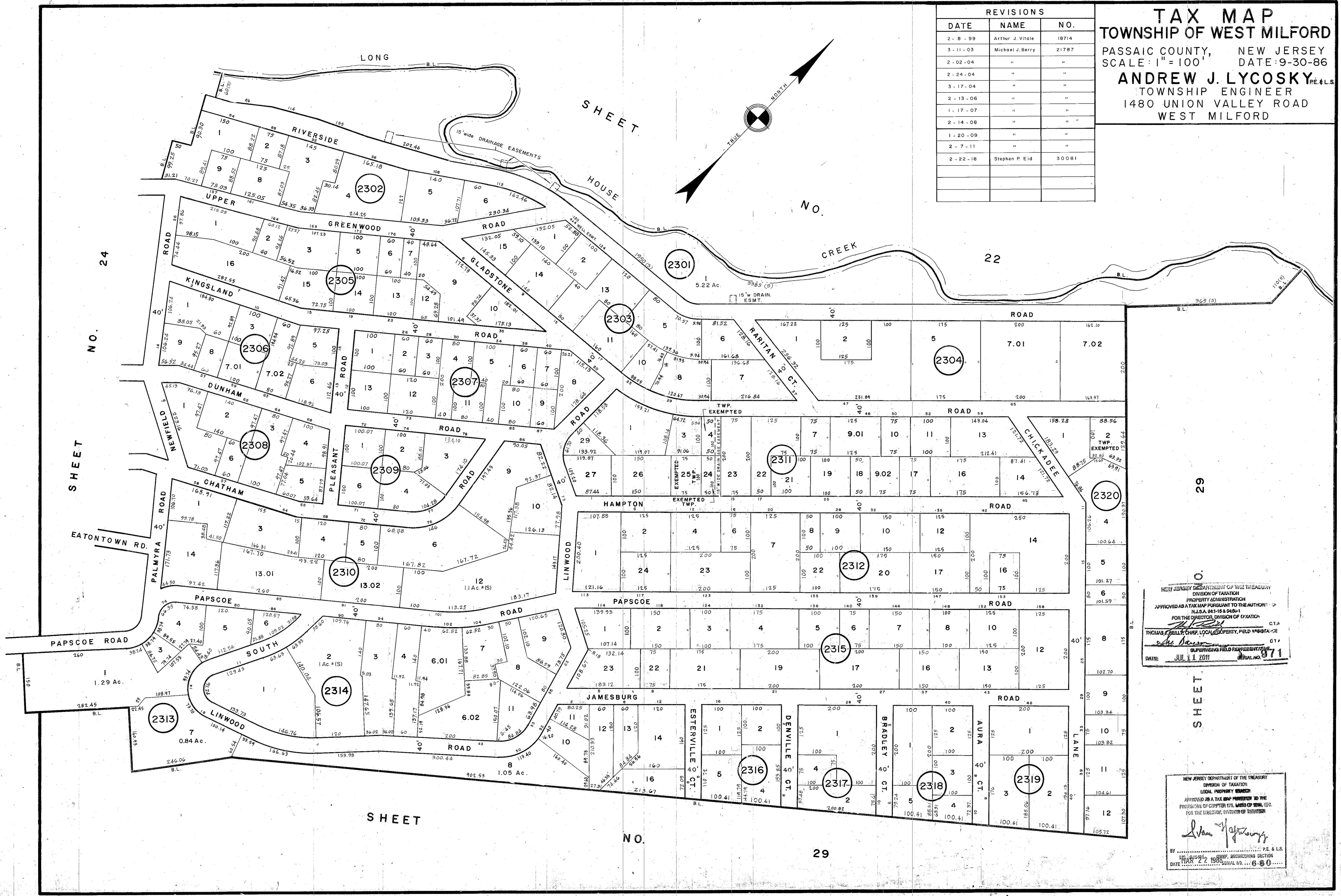

NEW JERSEY DEPARTMENT OF THE TREASURY
 DIVISION OF TAXATION
 PROPERTY ADMINISTRATION
 APPROVED AS A TAX MAP PURSUANT TO THE AUTHORITY OF
 N.J.S.A. 54:15-6.2(a)
 FOR THE DIRECTOR, DIVISION OF TAXATION
 THOMAS J. BELL, CHIEF, LOCAL PROPERTY TAX FIELD ASSISTANT-2E
 DATE: JUL 11 2011 SERIAL NO. 971

NEW JERSEY DEPARTMENT OF THE TREASURY
 DIVISION OF TAXATION
 LOCAL PROPERTY TAXES
 APPROVED AS A TAX MAP PURSUANT TO THE
 PROVISIONS OF COMPUTER 175, 180B OF 2006, 180C
 FOR THE DIRECTOR, DIVISION OF TAXATION
 Andrew J. Lycosky
 BY: Andrew J. Lycosky, P.E. & L.S.
 TWP. ENGINEERING SECTION
 DATE: 9-30-86 SERIAL NO. 6-80