

SUSSEX COUNTY TOWNSHIP OF VERNON

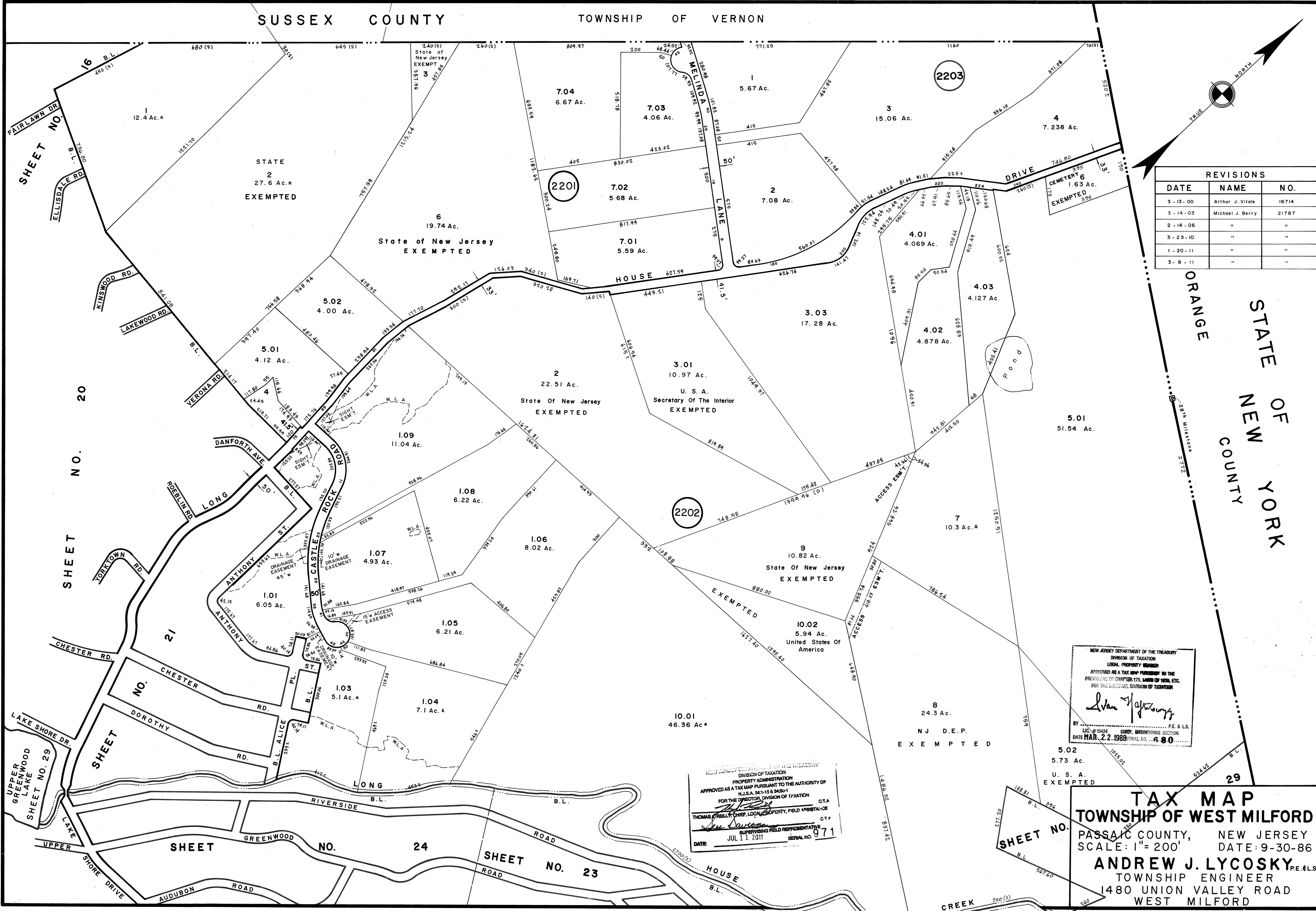

REVISIONS		
DATE	NAME	NO.
3-13-00	Arthur J. Vitale	18714
3-14-03	Michael J. Berry	21787
2-14-06	"	"
3-23-10	"	"
1-20-11	"	"
3-8-11	"	"

NEW JERSEY DEPARTMENT OF THE TREASURY
 DIVISION OF TAXATION
 LOCAL PROPERTY TAXES
 APPROVED AS A TAX MAP PURSUANT TO THE
 PROVISIONS OF CHAPTER 176, LAWS OF 1989, ETC.
 FOR THE DIRECTOR, DIVISION OF TAXATION

John J. Lyons

BY _____ PE & LS.
 LIC. #15434 OFF. ENGINEERING SECTION
 DATE MAR 22 1988 SERIAL NO. 680

NEW JERSEY DEPARTMENT OF THE TREASURY
 DIVISION OF TAXATION
 PROPERTY ADMINISTRATION
 APPROVED AS A TAX MAP PURSUANT TO THE AUTHORITY OF
 N.J.S.A. 54:1-15 & 54:5-1
 FOR THE DIRECTOR, DIVISION OF TAXATION

Thomas J. Kelly C.T.A.
 THOMAS J. KELLY, CHIEF, LOCAL PROPERTY, FIELD ASSISTANCE
 SUPERVISING FIELD REPRESENTATIVE
 DATE JUL 11 2011 SERIAL NO. 971

TAX MAP
TOWNSHIP OF WEST MILFORD
 PASSAIC COUNTY, NEW JERSEY
 SCALE: 1" = 200' DATE: 9-30-86
ANDREW J. LYCOSKY P.E. & L.S.
 TOWNSHIP ENGINEER
 1480 UNION VALLEY ROAD
 WEST MILFORD

ORANGE
 STATE OF NEW YORK
 COUNTY

SHEET NO. 16
 SHEET NO. 20
 SHEET NO. 21
 SHEET NO. 24
 SHEET NO. 29