

REVISIONS		
DATE	NAME	NO.
3-11-03	Michael J. Berry	21787
2-04-04	"	"
2-05-04	"	"
2-14-06	"	"
1-17-07	"	"
3-4-08	"	"
1-22-09	"	"
1-20-11	"	"
2-7-11	"	"
5-16-11	"	"
3-10-14	"	"
1-16-15	"	"
3-17-17	Stephen P. Eid	30081
5-25-17	"	"

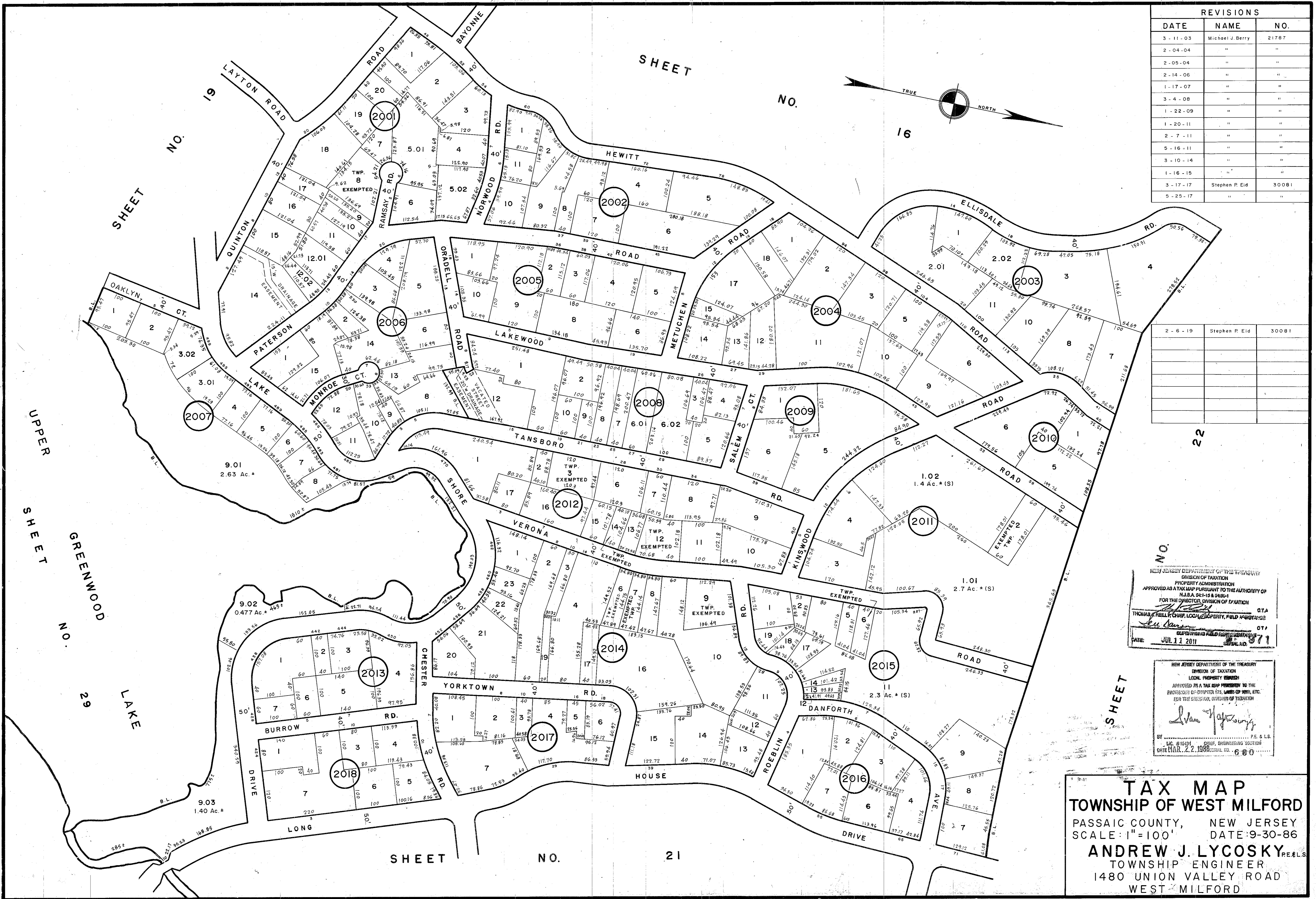
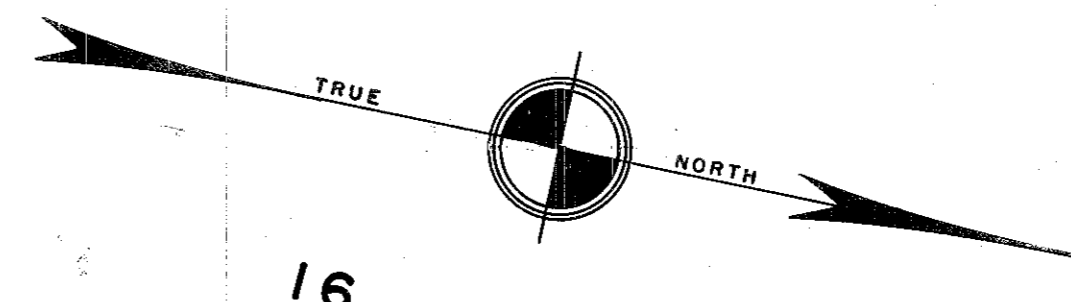

2-6-19	Stephen P. Eid	30081

NEW JERSEY DEPARTMENT OF THE TREASURY
 DIVISION OF TAXATION
 PROPERTY ADMINISTRATION
 APPROVED AS A TAX MAP PURSUANT TO THE AUTHORITY OF
 N.J.S.A. 52:15-8 & 52:15-9
 FOR THE CHIEF OF DIVISION OF TAXATION
 THOMAS J. HELL, CHIEF, LOCAL PROPERTY, FIELD ADMINISTRATION
 DATE: JUL 11 2011

NEW JERSEY DEPARTMENT OF THE TREASURY
 DIVISION OF TAXATION
 LOCAL PROPERTY DIVISION
 APPROVED AS A TAX MAP PURSUANT TO THE
 PROVISIONS OF CHAPTER 175, LANDS OF 1982, ETC.
 FOR THE CHIEF OF DIVISION OF TAXATION
 DATE MAR. 22 1988

TAX MAP
TOWNSHIP OF WEST MILFORD
 PASSAIC COUNTY, NEW JERSEY
 SCALE: 1"=100' DATE: 9-30-86
ANDREW J. LYCOSKY P.E. & L.S.
 TOWNSHIP ENGINEER
 1480 UNION VALLEY ROAD
 WEST MILFORD

UPPER SHEET

GREENWOOD

LAKE

SHEET NO. 19

SHEET NO. 21

SHEET NO. 16

SHEET