

REVISIONS		
DATE	NAME	NO.
3-29-10	Michael J. Berry	21787
2-17-11	"	"
5-17-11	"	"
5-29-15	"	"

NEW JERSEY DEPARTMENT OF THE TREASURY
 DIVISION OF TAXATION
 PROPERTY ADMINISTRATION
 APPROVED AS A TAX MAP PURSUANT TO THE AUTHORITY OF
 N.J.S.A. 54:115 & 54:60-1
 FOR THE DIRECTOR, DIVISION OF TAXATION
 THOMAS J. KELLY, CHIEF, LOCAL PROPERTY, FIELD REPRESENTATIVE
 DATE: 30.11.2011 SERIAL NO. 971

NEW JERSEY DEPARTMENT OF THE TREASURY
 DIVISION OF TAXATION
 LOCAL PROPERTY BRANCH
 APPROVED AS A TAX MAP PURSUANT TO THE
 REGULATIONS OF CHAPTER 175, PART 10.13, ETC.
 2011-2012 REASSESSMENT DIVISION OF TAXATION
 DATE: 10/22/11 SERIAL NO. 680

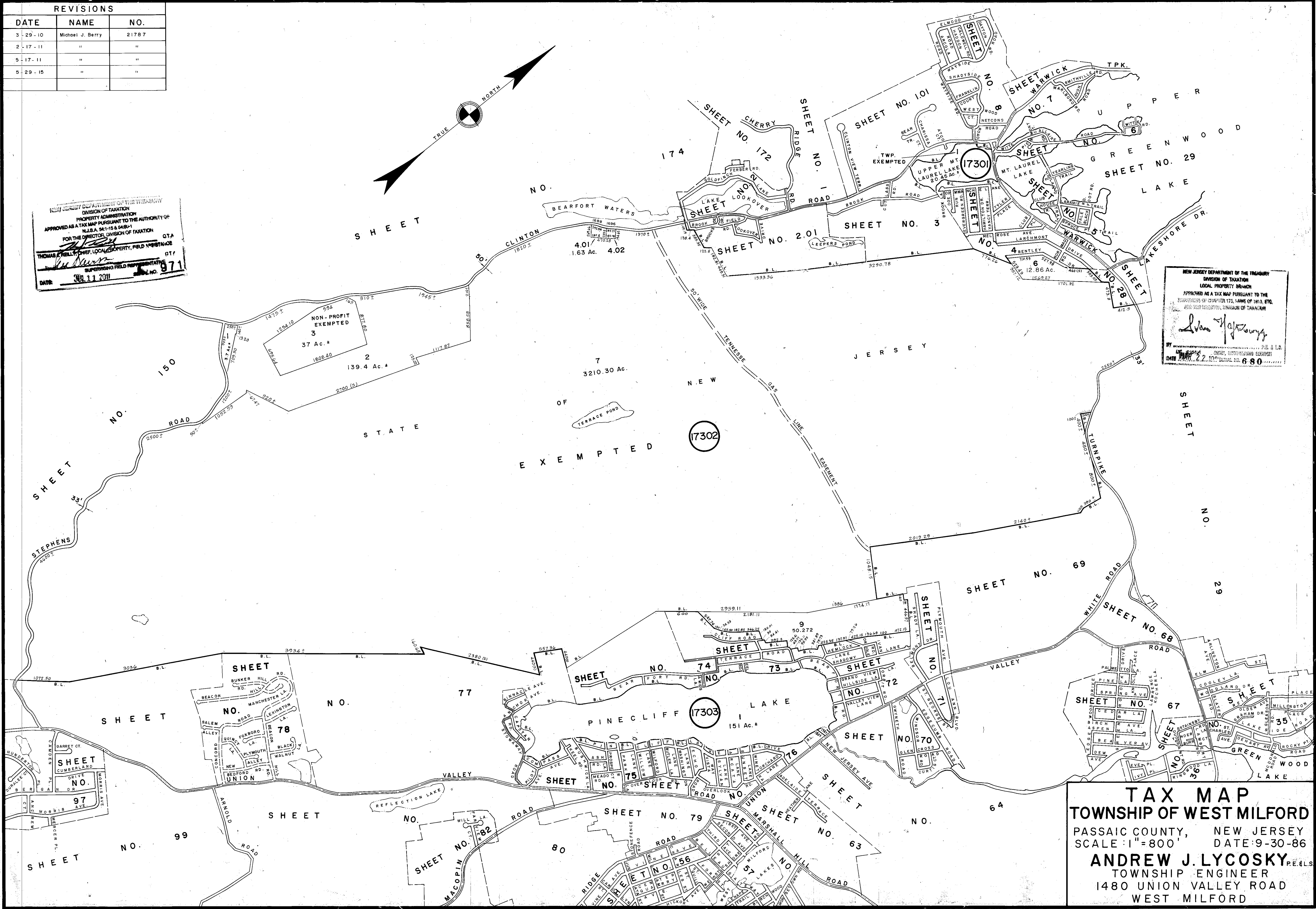

TAX MAP
TOWNSHIP OF WEST MILFORD
 PASSAIC COUNTY, NEW JERSEY
 SCALE: 1"=800' DATE: 9-30-86
ANDREW J. LYCOSKY P.E. & L.S.
 TOWNSHIP ENGINEER
 1480 UNION VALLEY ROAD
 WEST MILFORD