

REVISIONS		
DATE	NAME	NO.
3 - 5 - 03	Michael J. Berry	21787
3 - 22 - 10	"	"
2 - 26 - 16	Stephen P. Eid	30081
3 - 15 - 18	"	"

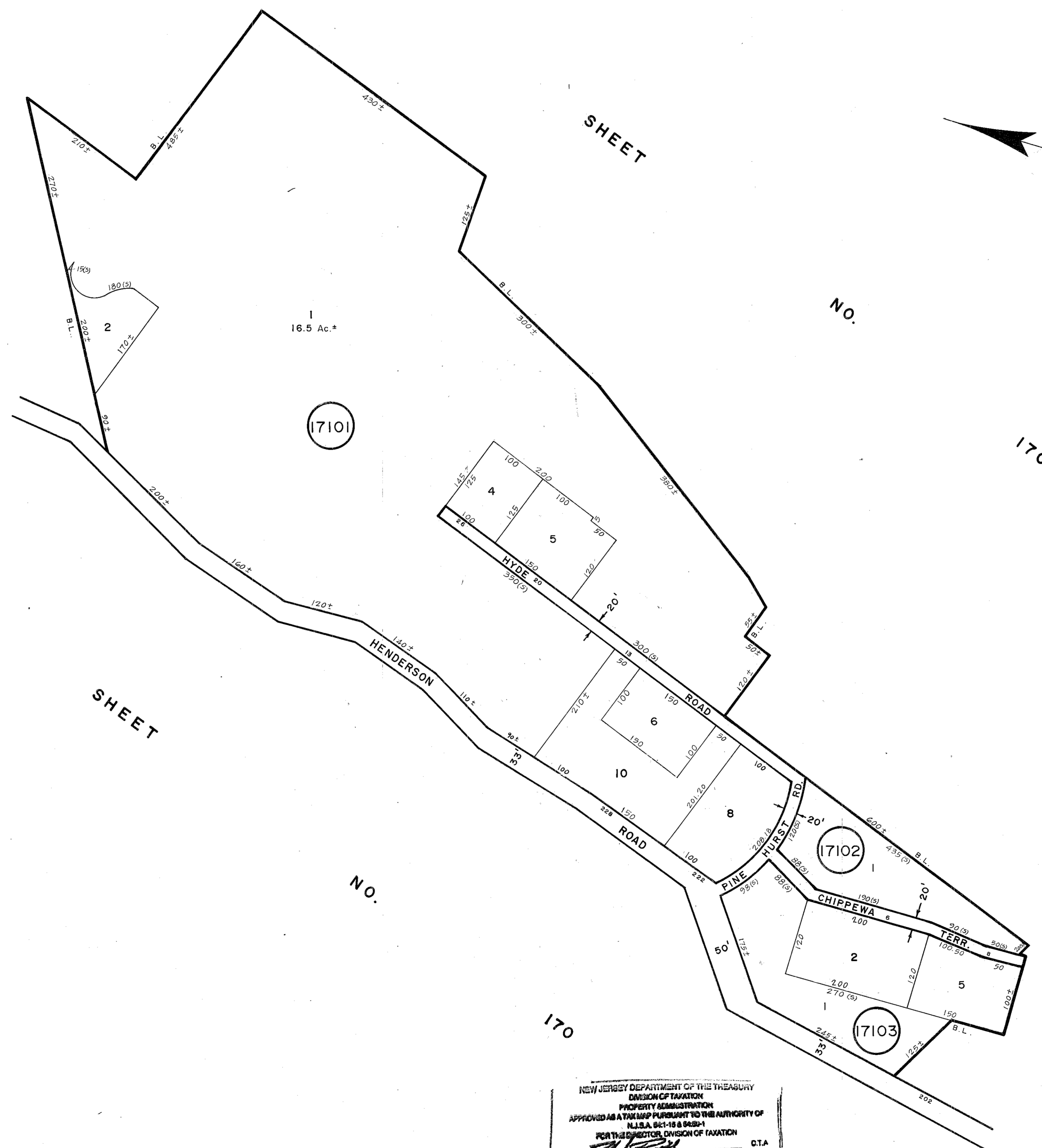

NEW JERSEY DEPARTMENT OF THE TREASURY  
 DIVISION OF TAXATION  
 LOCAL PROPERTY DIVISION  
 APPROVED AS A TAX MAP PURSUANT TO THE  
 PROVISIONS OF CHAPTER 173, LAWS OF 1910, ETC.  
 FOR THE DIRECTOR, DIVISION OF TAXATION

*Andrew J. Lycosky*

PE & LS  
 CIVIL ENGINEERING DIVISION  
 DATE: MAR-22-1988 SCALE: 1"=100'

NEW JERSEY DEPARTMENT OF THE TREASURY  
 DIVISION OF TAXATION  
 PROPERTY ADMINISTRATION  
 APPROVED AS A TAX MAP PURSUANT TO THE AUTHORITY OF  
 N.J.S.A. 84:1-18 & 84B:1  
 FOR THE DIRECTOR, DIVISION OF TAXATION

*Thomas J. ...* D.T.A.  
 THOMAS J. ... CIVIL ENGINEER, FIELD REPRESENTATIVE  
*Andrew J. Lycosky* D.T.P.  
 ANDREW J. LYCOSKY SUPERVISOR, FIELD REPRESENTATIVE

DATE: JUN 21 2004 SERIAL NO. 971

**TAX MAP**  
**TOWNSHIP OF WEST MILFORD**  
 PASSAIC COUNTY, NEW JERSEY  
 SCALE: 1"=100' DATE: 9-30-86  
**ANDREW J. LYCOSKY** PE & LS  
 TOWNSHIP ENGINEER  
 1480 UNION VALLEY ROAD  
 WEST MILFORD