

| REVISIONS |                  |       |
|-----------|------------------|-------|
| DATE      | NAME             | NO.   |
| 4-18-00   | Arthur J. Vitale | 18714 |
| 3-29-10   | Michael J. Berry | 21787 |
| 2-14-19   | Stephen P. Eid   | 30081 |
| 12-30-19  | "                | "     |

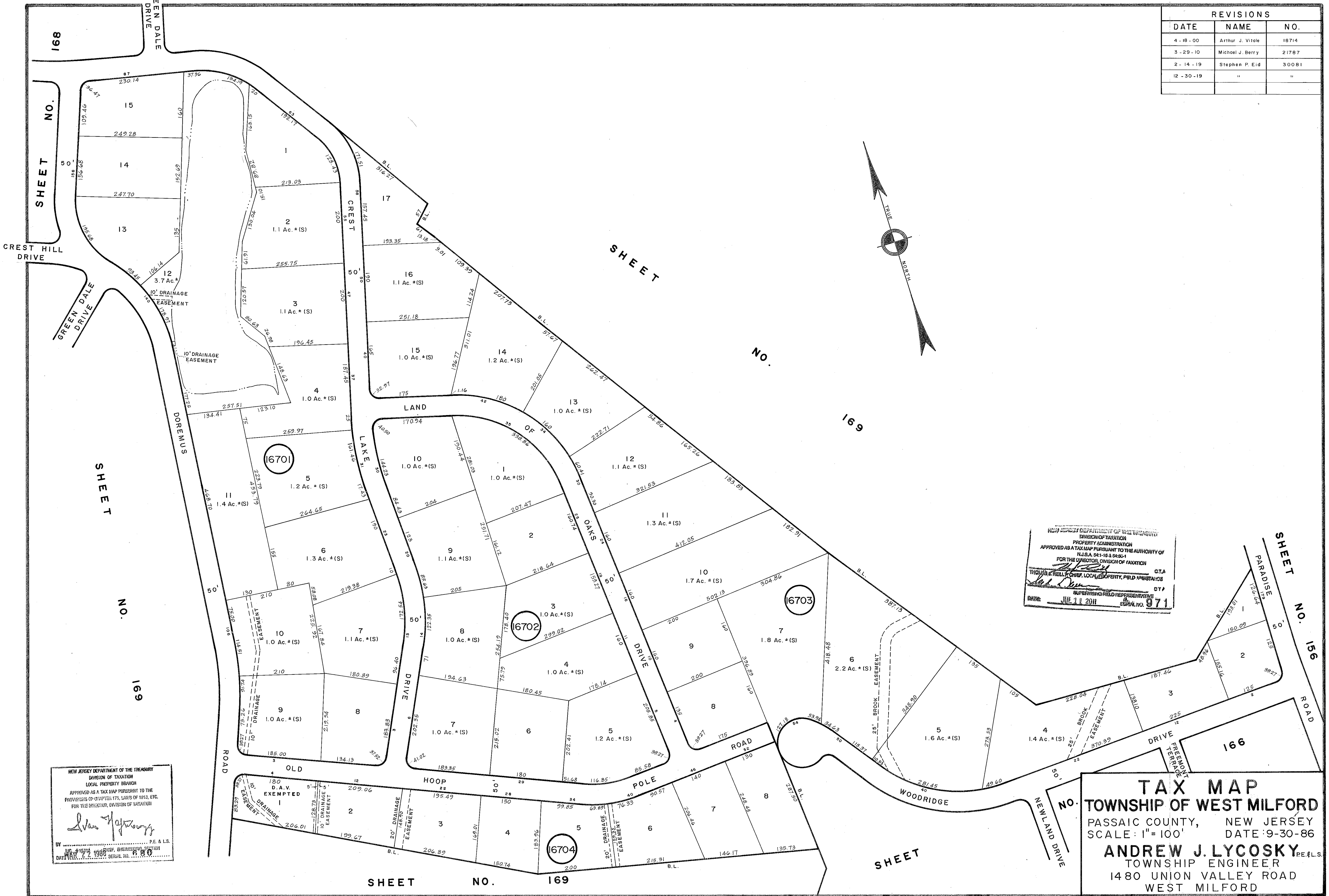

NEW JERSEY DEPARTMENT OF THE TREASURY  
 DIVISION OF TAXATION  
 PROPERTY ADMINISTRATION  
 APPROVED AS A TAX MAP PURSUANT TO THE AUTHORITY OF  
 N.J.S.A. 54:1-15 & 54:5-4  
 FOR THE DIRECTOR, DIVISION OF TAXATION  
 THOMAS S. HELL, CHIEF, LOCAL PROPERTY, FIELD ASSISTANT  
 DATE: JUL 11 2018 SUPERVISOR FIELD REPRESENTATIVE  
 SERIAL NO. 971

NEW JERSEY DEPARTMENT OF THE TREASURY  
 DIVISION OF TAXATION  
 LOCAL PROPERTY BRANCH  
 APPROVED AS A TAX MAP PURSUANT TO THE  
 PROVISIONS OF CHAPTER 175, LAWS OF 1913, ETC.  
 FOR THE DIRECTOR, DIVISION OF TAXATION  
 BY David H. Johnson P.E. & L.S.  
 DATE: MAY 22 1980 SERIAL NO. 7780

**TAX MAP**  
**TOWNSHIP OF WEST MILFORD**  
 PASSAIC COUNTY, NEW JERSEY  
 SCALE: 1" = 100' DATE: 9-30-86  
**ANDREW J. LYCOSKY** P.E. & L.S.  
 TOWNSHIP ENGINEER  
 1480 UNION VALLEY ROAD  
 WEST MILFORD