

REVISIONS		
DATE	NAME	NO.
3-17-04	Michael J. Berry	21787
3-15-05	"	"
1-22-07	"	"
2-24-09	"	"
3-26-10	"	"
1-31-11	"	"
2-17-11	"	"
4-27-18	Stephen P. Eid	30081

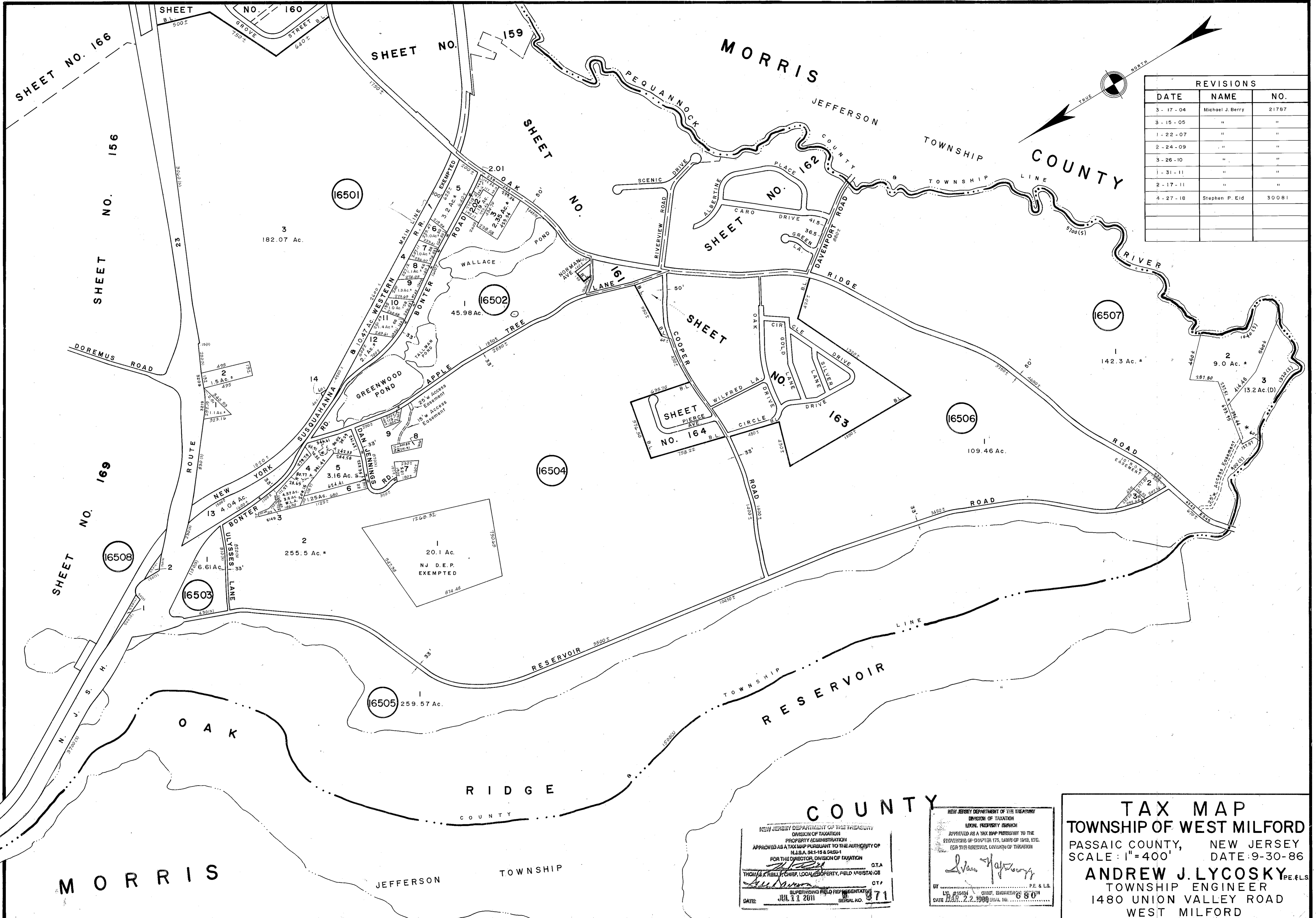

NEW JERSEY DEPARTMENT OF THE TREASURY
 DIVISION OF TAXATION
 PROPERTY REASSIGNMENT
 APPROVED AS A TAX MAP PURSUANT TO THE AUTHORITY OF
 N.J.S.A. 17:27-1 & 2
 FOR THE DIRECTOR, DIVISION OF TAXATION
 THOMAS J. PELLER, CHIEF, LOCAL PROPERTY, FIELD ASSISTANCE
 DATE JUL 21 2011 SERIAL NO. 671

NEW JERSEY DEPARTMENT OF THE TREASURY
 DIVISION OF TAXATION
 LOCAL PROPERTY BUREAU
 APPROVED AS A TAX MAP PURSUANT TO THE
 PROVISIONS OF CHAPTER 175, LAWS OF 1915, ETC.
 FOR THE DIRECTOR, DIVISION OF TAXATION
 BY [Signature]
 DATE 2/22/2008 SERIAL NO. 680

TAX MAP
TOWNSHIP OF WEST MILFORD
 PASSAIC COUNTY, NEW JERSEY
 SCALE: 1"=400' DATE: 9-30-86
ANDREW J. LYCOSKY PE & LS
 TOWNSHIP ENGINEER
 1480 UNION VALLEY ROAD
 WEST MILFORD