

REVISIONS		
DATE	NAME	NO.
3 - 26 - 10	Michael J. Berry	21787

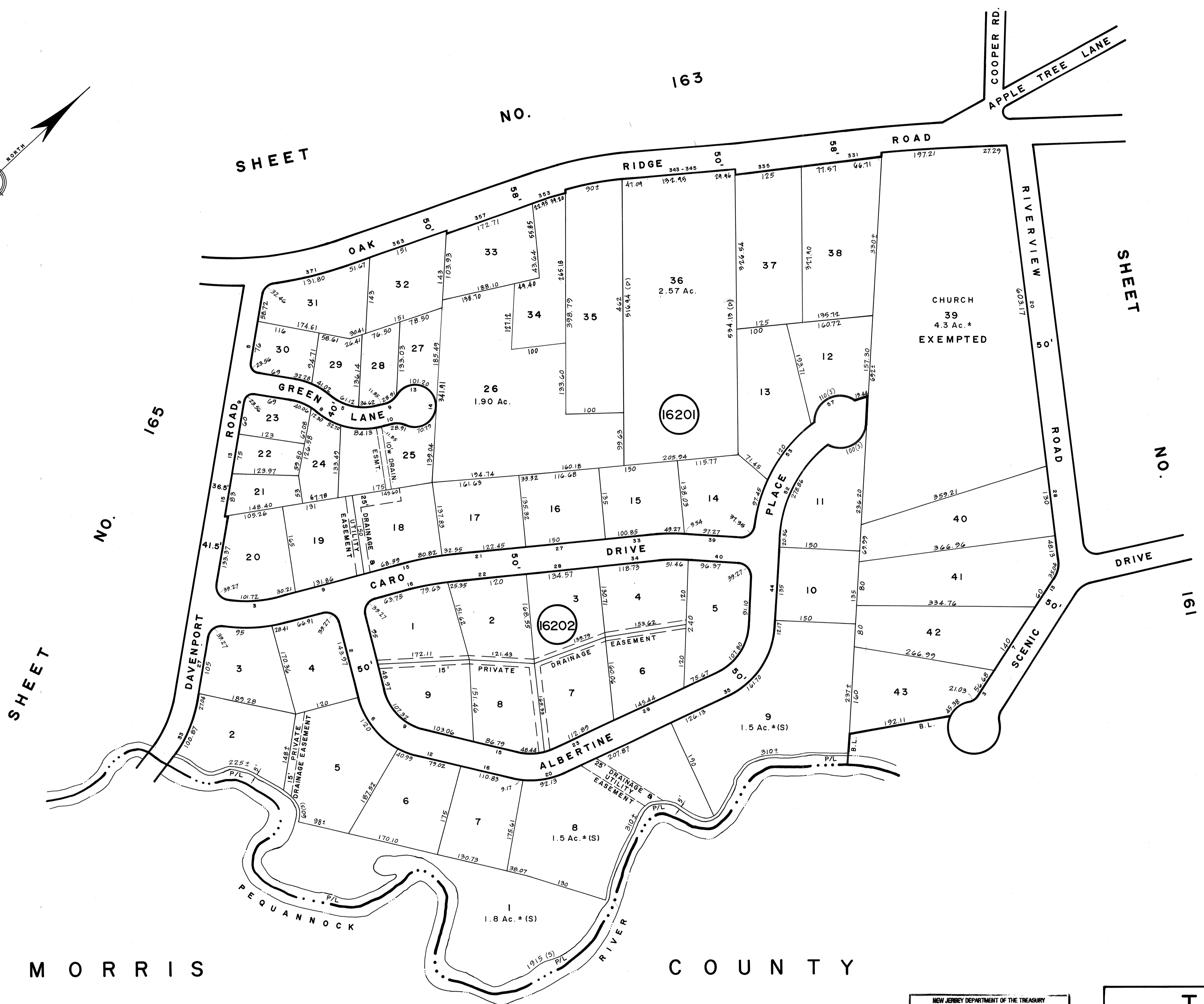
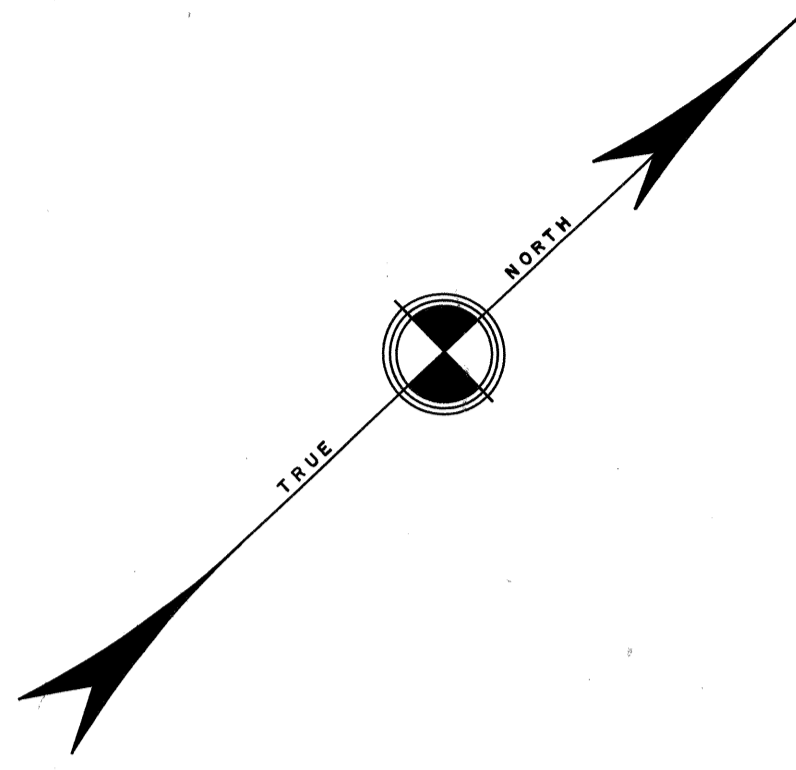

MORRIS COUNTY

JEFFERSON TOWNSHIP

NEW JERSEY DEPARTMENT OF THE TREASURY
 DIVISION OF TAXATION
 PROPERTY ADMINISTRATION
 APPROVED AS A TAX MAP PURSUANT TO THE AUTHORITY OF
 N.J.S.A. 54:1-15 & 54:2-1
 FOR THE DIRECTOR, DIVISION OF TAXATION
 THOMAS J. BERRY, CHIEF, LOCAL PROPERTY, FIELD ASSISTANT
 DATE: JUL 11 2011

NEW JERSEY DEPARTMENT OF THE TREASURY
 DIVISION OF TAXATION
 LOCAL PROPERTY BRANCH
 APPROVED AS A TAX MAP PURSUANT TO THE
 PROVISIONS OF CHAPTERS 175, LAWS OF 1918, ETC.
 FOR THE DIRECTOR, DIVISION OF TAXATION
 Andrew J. Lycosky
 LIC. #16434
 DATE MAR 22 1988

TAX MAP
TOWNSHIP OF WEST MILFORD
 PASSAIC COUNTY, NEW JERSEY
 SCALE: 1" = 100' DATE: 9-30-86
ANDREW J. LYCOSKY
 TOWNSHIP ENGINEER
 1480 UNION VALLEY ROAD
 WEST MILFORD