

REVISIONS		
DATE	NAME	NO.
2-7-00	Arthur J. Vitale	18714
3-09-04	Michael J. Berry	21787
1-23-15	"	"
2-14-19	Stephen P. Eid	30081

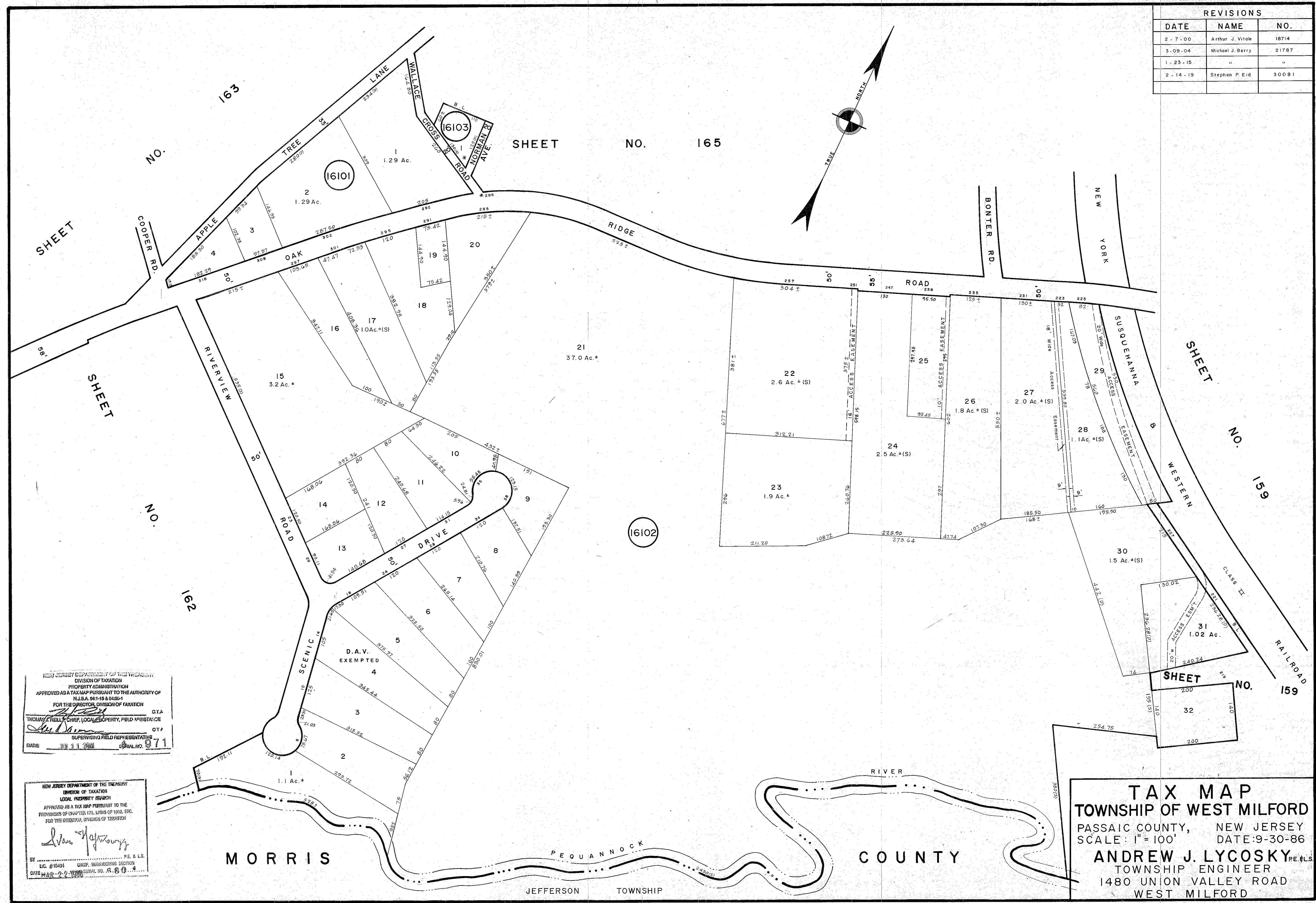

NEW JERSEY DEPARTMENT OF THE TREASURY
 DIVISION OF TAXATION
 PROPERTY ADMINISTRATION
 APPROVED AS A TAX MAP PURSUANT TO THE AUTHORITY OF
 N.J.S.A. 9:14-18 & 9:14-21
 FOR THE SUPERVISOR, DIVISION OF TAXATION
 THOMAS J. HILL, CHIEF, LOCAL PROPERTY, FIELD ASSISTANCE
 SUPERVISOR FIELD REPRESENTATIVE
 DATE: JUN 11 2008 SERIAL NO. 871

NEW JERSEY DEPARTMENT OF THE TREASURY
 DIVISION OF TAXATION
 LOCAL PROPERTY SECTION
 APPROVED AS A TAX MAP PURSUANT TO THE
 PROVISIONS OF CHAPTER 175, LAWS OF 1992, ETC.
 FOR THE SUPERVISOR, DIVISION OF TAXATION
 Andrew J. Lycosky
 BY: Andrew J. Lycosky, P.E. & L.S.
 DATE: MAR 22 2008 SERIAL NO. 880

TAX MAP
TOWNSHIP OF WEST MILFORD
 PASSAIC COUNTY, NEW JERSEY
 SCALE: 1" = 100' DATE: 9-30-86
ANDREW J. LYCOSKY, P.E. & L.S.
 TOWNSHIP ENGINEER
 1480 UNION VALLEY ROAD
 WEST MILFORD