

| REVISIONS |                  |       |
|-----------|------------------|-------|
| DATE      | NAME             | NO.   |
| 4-13-00   | Arthur J. Vitale | 18714 |
| 4-10-06   | Michael J. Berry | 21787 |
| 3-26-10   | "                | "     |
| 1-31-11   | "                | "     |
| 6-23-11   | "                | "     |
| 3-9-15    | "                | "     |
| 3-28-17   | Stephen P. Eid   | 30081 |

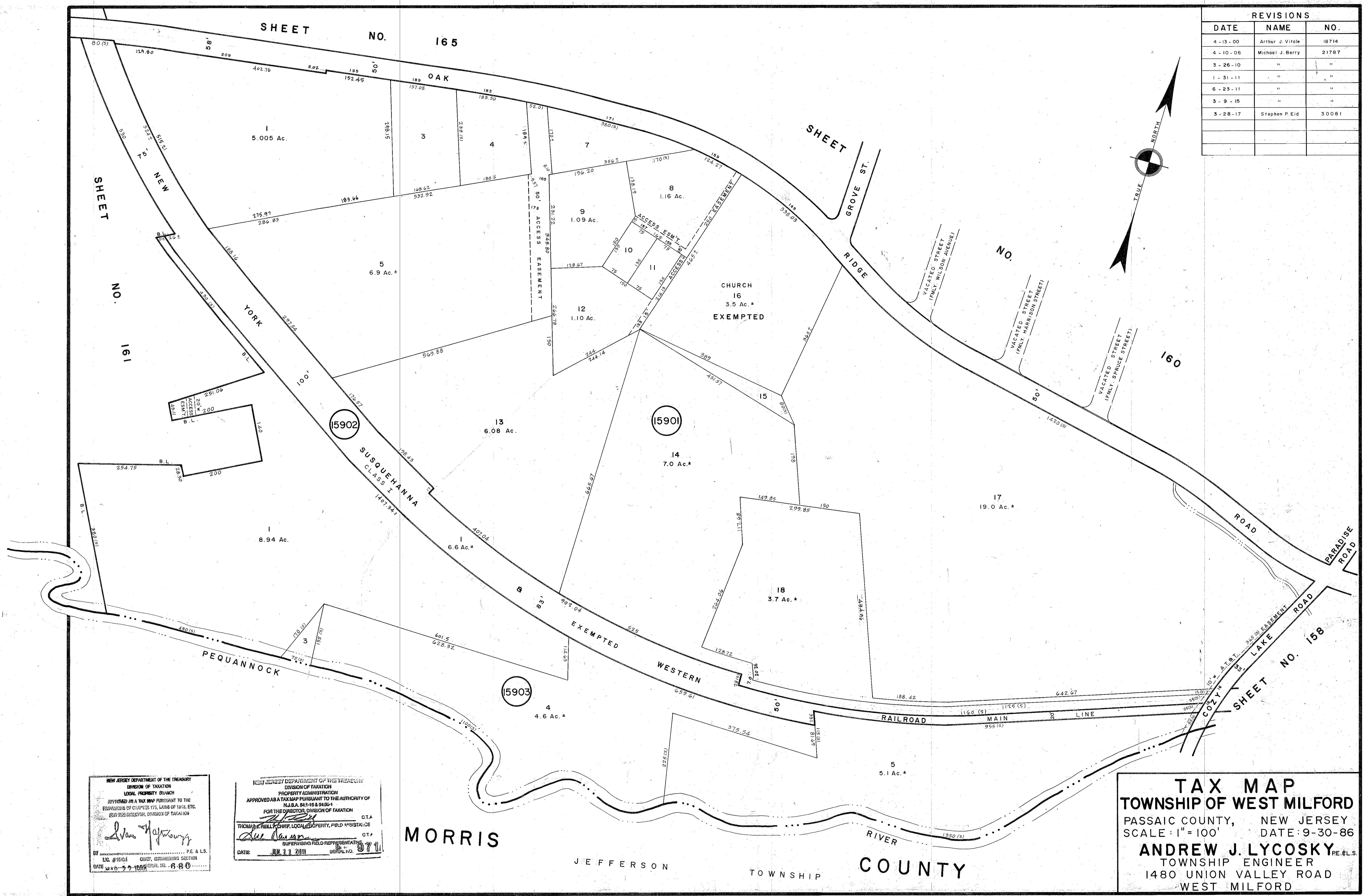

**TAX MAP**  
**TOWNSHIP OF WEST MILFORD**  
 PASSAIC COUNTY, NEW JERSEY  
 SCALE: 1" = 100' DATE: 9-30-86  
**ANDREW J. LYCOSKY** P.E., E.L.S.  
 TOWNSHIP ENGINEER  
 1480 UNION VALLEY ROAD  
 WEST MILFORD

NEW JERSEY DEPARTMENT OF THE TREASURY  
 DIVISION OF TAXATION  
 PROPERTY ADMINISTRATION  
 APPROVED AS A TAX MAP PURSUANT TO THE AUTHORITY OF N.J.S.A. 54:15-6 & 54:15-7  
 FOR THE DIRECTOR, DIVISION OF TAXATION  
 THOMAS J. HILL, CHIEF, LOCAL PROPERTY, FIELD ASSISTANT  
 DATE: JUL 11 2011 SERIAL NO. 971

NEW JERSEY DEPARTMENT OF THE TREASURY  
 DIVISION OF TAXATION  
 LOCAL PROPERTY BRANCH  
 APPROVED AS A TAX MAP PURSUANT TO THE AUTHORITY OF N.J.S.A. 54:15-6 & 54:15-7  
 FOR THE DIRECTOR, DIVISION OF TAXATION  
 DATE: 9-30-86 SERIAL NO. 680

MORRIS  
 JEFFERSON  
 TOWNSHIP  
 COUNTY