

REVISIONS		
DATE	NAME	NO.
3-16-04	Michael J. Berry	21787
1-28-11	"	"
3-9-11	"	"

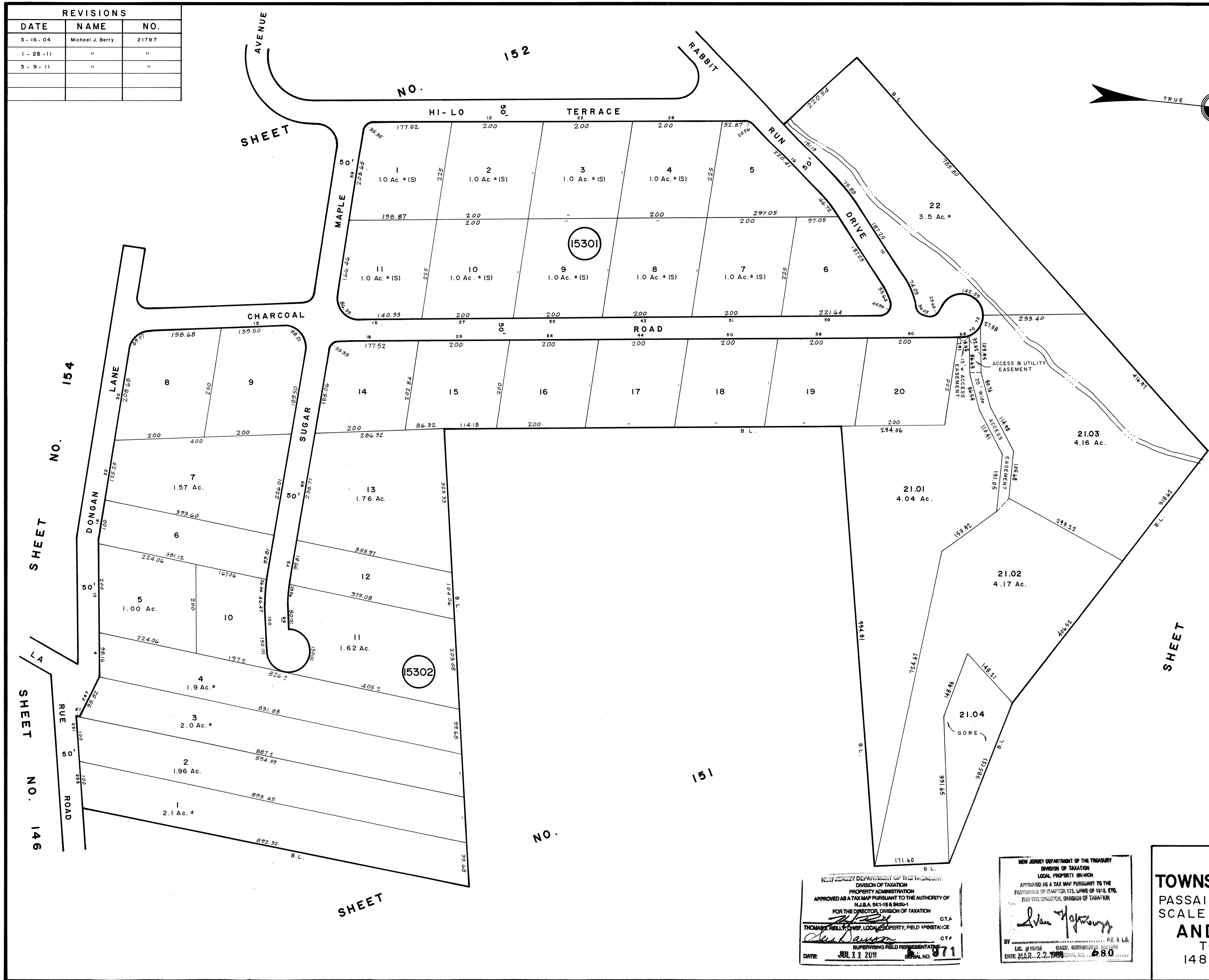
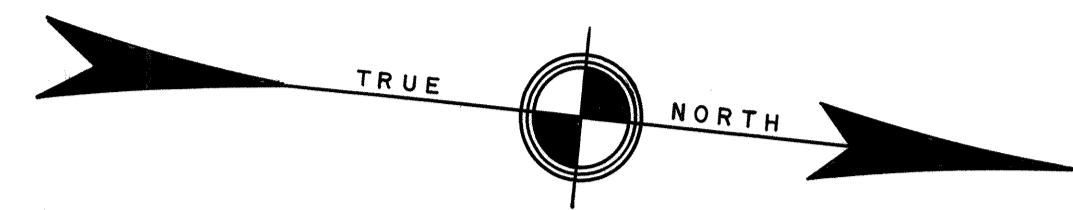

NEW JERSEY DEPARTMENT OF THE TREASURY
 DIVISION OF TAXATION
 PROPERTY ADMINISTRATION
 APPROVED AS A TAX MAP PURSUANT TO THE AUTHORITY OF
 N.J.S.A. 54:1-16 & 96:5-1
 FOR THE DIRECTOR, DIVISION OF TAXATION
 THOMAS KELLY, CHIEF, LOCAL PROPERTY, FIELD ASSISTANCE
 DATE: JUL 21 2011

NEW JERSEY DEPARTMENT OF THE TREASURY
 DIVISION OF TAXATION
 LOCAL PROPERTY BRANCH
 APPROVED AS A TAX MAP PURSUANT TO THE
 PROVISIONS OF CHAPTER 175, LAWS OF 1914, ETC.
 BY THE SUPERVISOR, DIVISION OF TAXATION
 DATE: MAR-27-2008

TAX MAP
TOWNSHIP OF WEST MILFORD
 PASSAIC COUNTY, NEW JERSEY
 SCALE: 1"=100' DATE: 9-30-86
ANDREW J. LYCOSKY P.E. & L.S.
 TOWNSHIP ENGINEER
 1480 UNION VALLEY ROAD
 WEST MILFORD