

SHEET NO. 151

REVISIONS		
DATE	NAME	NO.
3-26-10	Michael J. Berry	21787
3-18-11	"	"

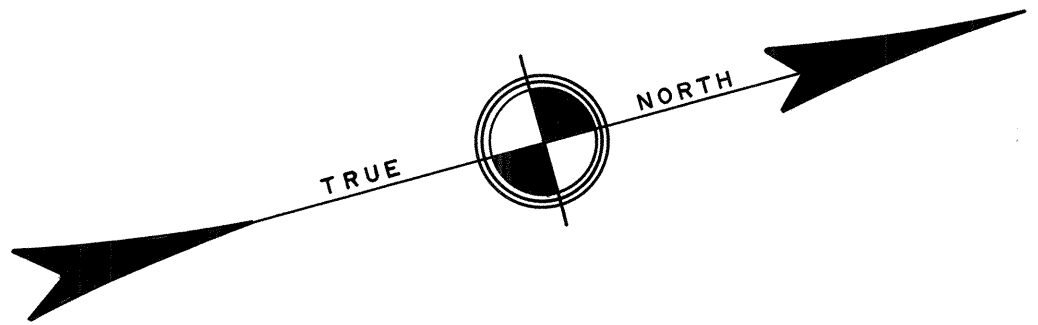
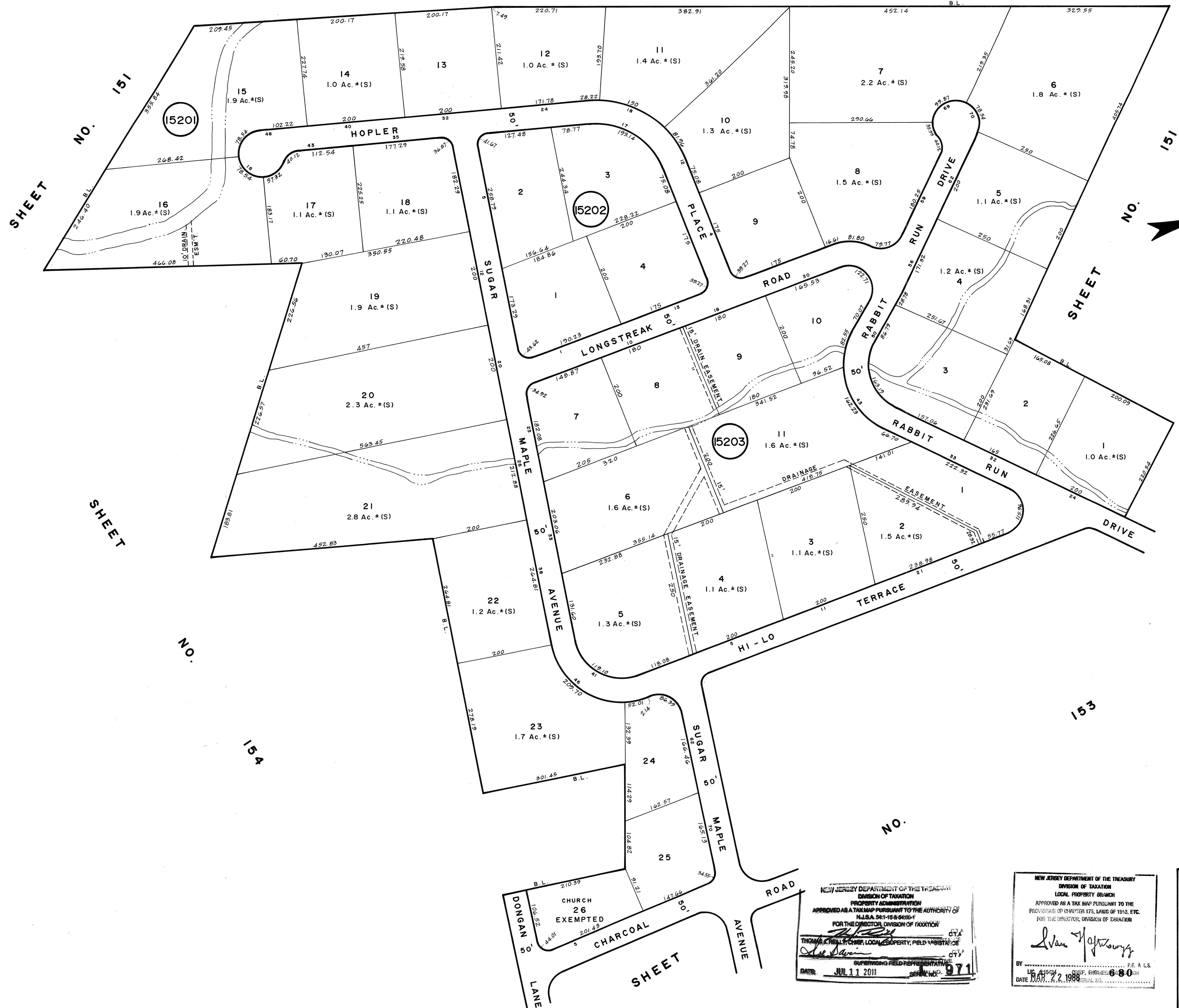

NEW JERSEY DEPARTMENT OF THE TREASURY
 DIVISION OF TAXATION
 PROPERTY ADMINISTRATION
 APPROVED AS A TAX MAP PURSUANT TO THE AUTHORITY OF
 N.J.S.A. 54:1-10 & 6:60-1
 FOR THE DIRECTOR, DIVISION OF TAXATION
 THOMAS K. HALL, CHIEF, LOCAL PROPERTY, FIELD ASSISTANT
 DATE: JUL 11 2011

NEW JERSEY DEPARTMENT OF THE TREASURY
 DIVISION OF TAXATION
 LOCAL PROPERTY BRANCH
 APPROVED AS A TAX MAP PURSUANT TO THE
 PROVISIONS OF CHAPTER 175, LAWS OF 1913, ETC.
 FOR THE DIRECTOR, DIVISION OF TAXATION
 BY: [Signature]
 LIC. # 15124 CHIEF, ENGINEER
 DATE: MAR. 22, 1988

TAX MAP
TOWNSHIP OF WEST MILFORD
 PASSAIC COUNTY, NEW JERSEY
 SCALE: 1"=100' DATE: 9-30-86
ANDREW J. LYCOSKY P.E. & L.S.
 TOWNSHIP ENGINEER
 1480 UNION VALLEY ROAD
 WEST MILFORD