

REVISIONS		
DATE	NAME	NO.
2 - 02 - 09	Michael J. Berry	21787
3 - 26 - 10	"	"
1 - 28 - 11	"	"
3 - 9 - 11	"	"

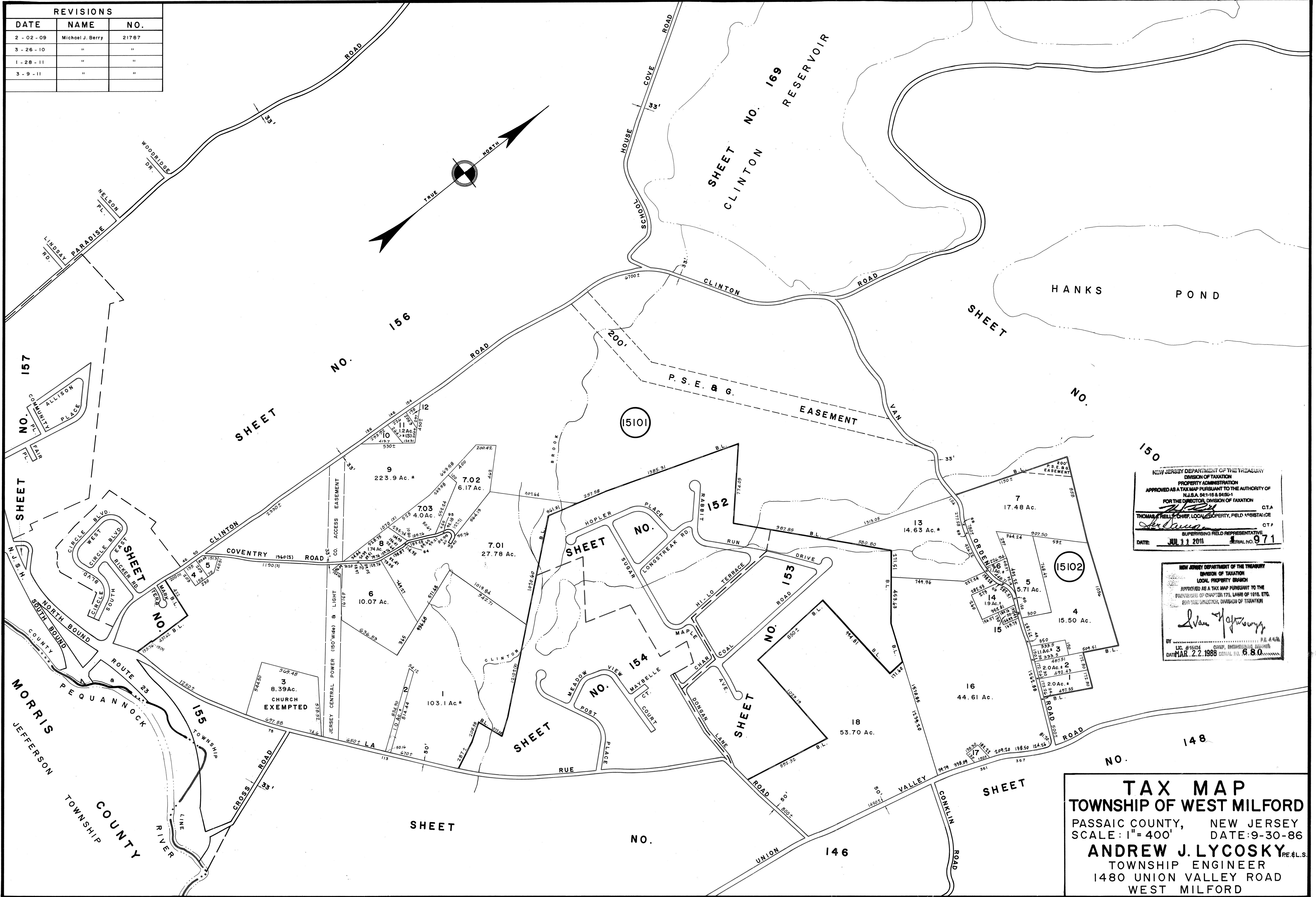

NEW JERSEY DEPARTMENT OF THE TREASURY
 DIVISION OF TAXATION
 PROPERTY ADMINISTRATION
 APPROVED AS A TAX MAP PURSUANT TO THE AUTHORITY OF
 N.J.S.A. 9:1-15 & 9:15-1
 FOR THE DIRECTOR, DIVISION OF TAXATION
 THOMAS P. BELL, CHIEF, LOCAL PROPERTY, FIELD ASSISTANCE
 SUPERVISING FIELD REPRESENTATIVE
 DATE: JUL 11 2011 SERIAL NO. 971

NEW JERSEY DEPARTMENT OF THE TREASURY
 DIVISION OF TAXATION
 LOCAL PROPERTY BRANCH
 APPROVED AS A TAX MAP PURSUANT TO THE
 PROVISIONS OF CHAPTER 175, LAWS OF 1978, ETC.
 EDY OUNG, DIRECTOR, DIVISION OF TAXATION
 LUCAS HOFFMANN
 LIC. #16164 DIR. OF ENGR'G & ARCHITECTURE
 DATE: MAR. 22. 1988 SERIAL NO. 680

TAX MAP
TOWNSHIP OF WEST MILFORD
 PASSAIC COUNTY, NEW JERSEY
 SCALE: 1" = 400' DATE: 9-30-86
ANDREW J. LYCOSKY P.E. & L.S.
 TOWNSHIP ENGINEER
 1480 UNION VALLEY ROAD
 WEST MILFORD