

REVISIONS		
DATE	NAME	NO.
3-26-10	Michael J. Berry	21787
2-16-11	"	"
2-29-16	Stephen P. Eid	30081

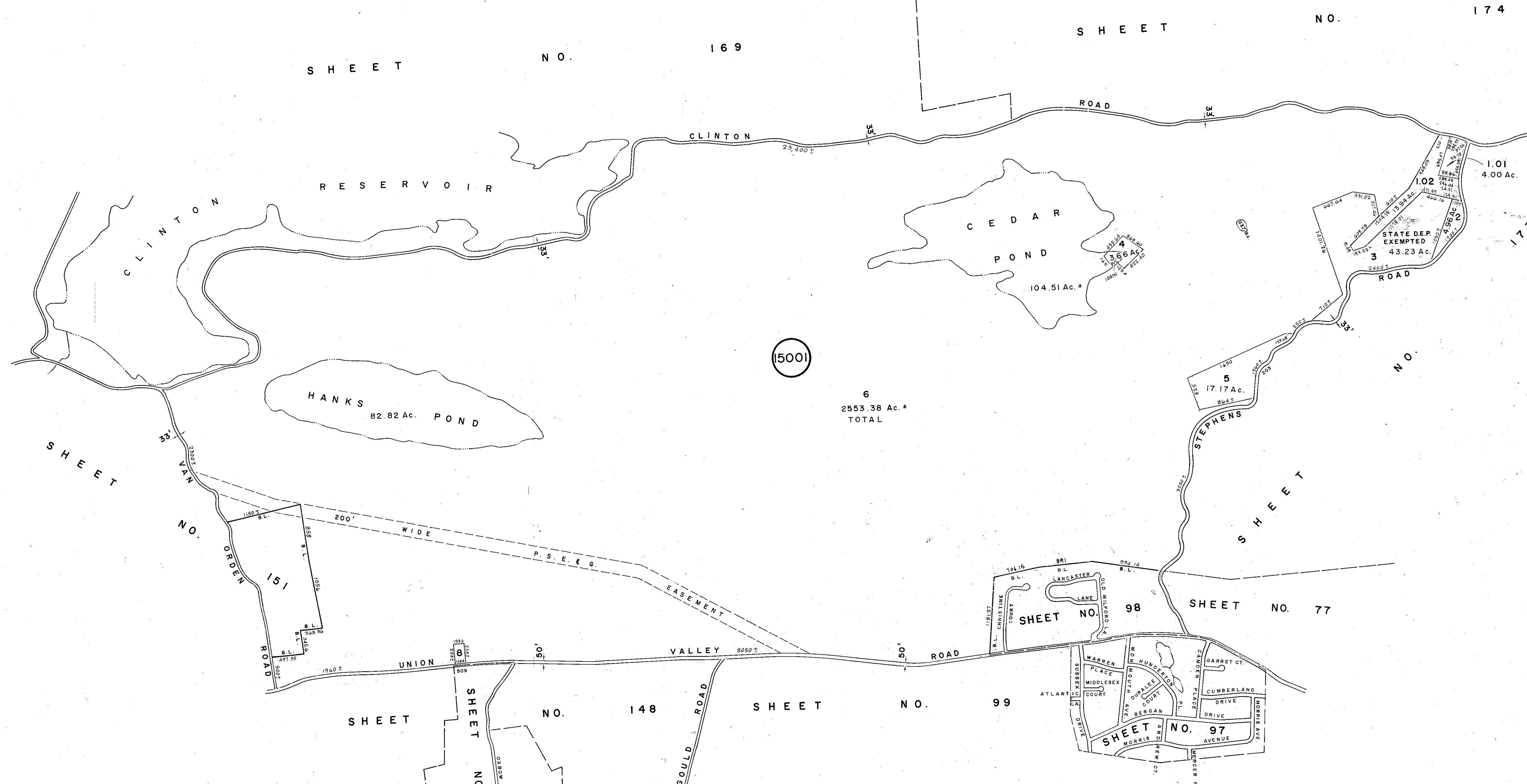
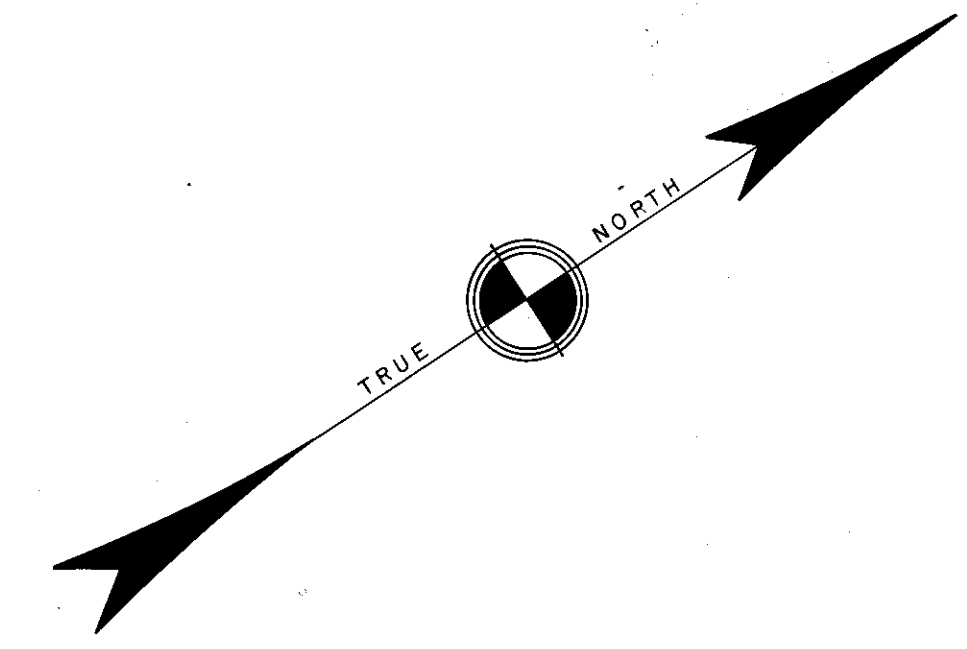

(500)

6
2553.38 Ac. #
TOTAL

TAX MAP
TOWNSHIP OF WEST MILFORD
 PASSAIC COUNTY, NEW JERSEY
 SCALE: 1" = 800' DATE: 9-30-86
ANDREW J. LYCOSKY P.E. & L.S.
 TOWNSHIP ENGINEER
 1480 UNION VALLEY ROAD
 WEST MILFORD

NEW JERSEY DEPARTMENT OF TREASURY
 DIVISION OF TAXATION
 PROPERTY ADMINISTRATION
 APPROVED AS A TAX MAP PURSUANT TO THE AUTHORITY OF
 N.J.S.A. 54:1-18 & 54:30-1
 FOR THE DIRECTOR, DIVISION OF TAXATION
 THOMAS HILLY, CHIEF, LOCAL PROPERTY, FIELD ASSISTANCE
 SUPERVISING FIELD REPRESENTATIVE
 DATE: JUL 11 2011 SERIAL NO. 871

NEW JERSEY DEPARTMENT OF TREASURY
 DIVISION OF TAXATION
 LOCAL PROPERTY BRANCH
 APPROVED AS A TAX MAP PURSUANT TO THE
 REQUIREMENTS OF CHAPTER 175, LAWS OF 1918, ETC.
 EDWARD J. BARTON, DIVISION OF TAXATION
 BY: Andrew Lycosky P.E. & L.S.
 DATE: 9-30-86 SERIAL NO. 680