

REVISIONS		
DATE	NAME	NO.
2-14-06	Michael J. Berry	21787
3-23-10	"	"
1-20-11	"	"
4-30-18	Stephen P. Eid	30081

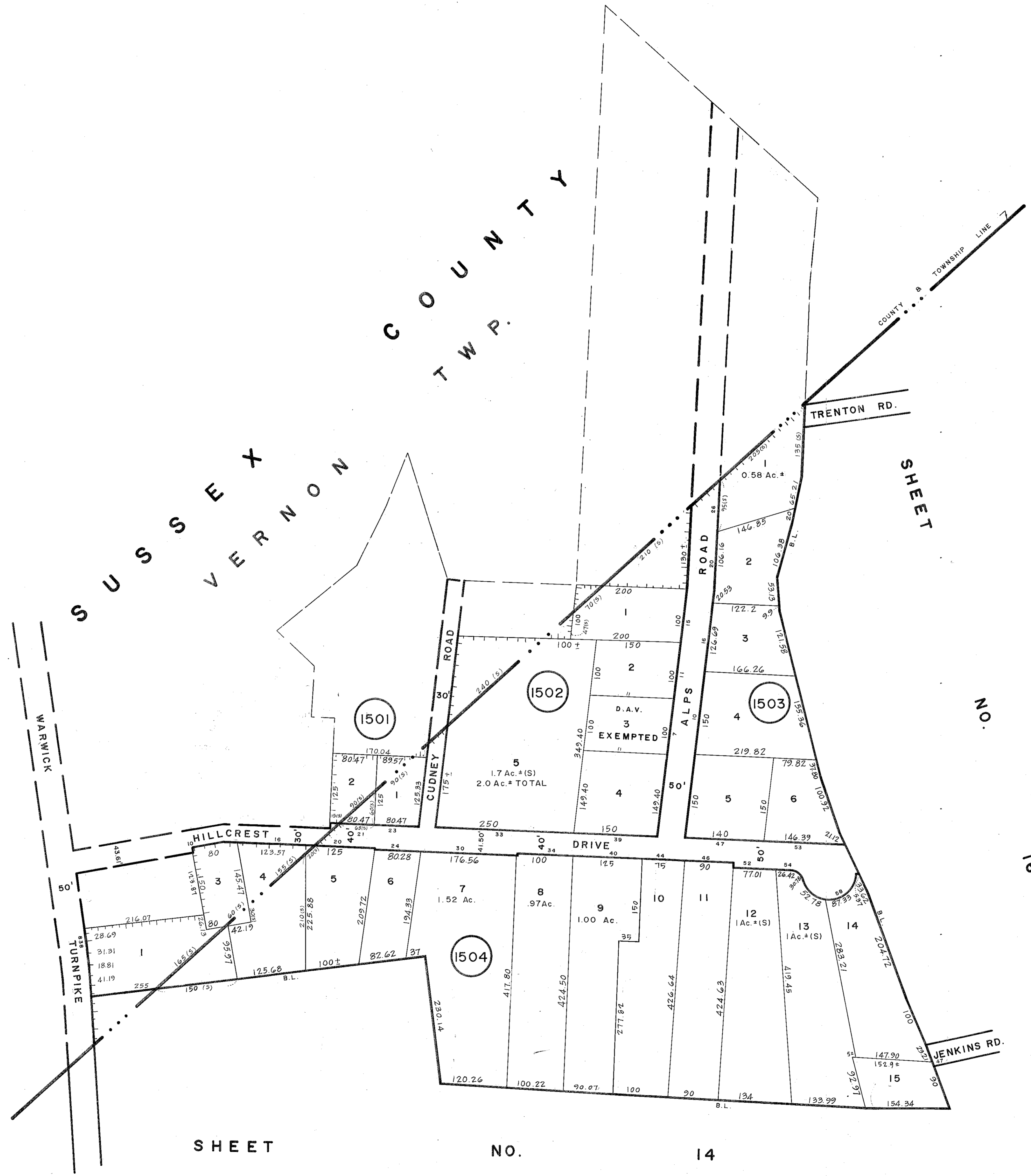
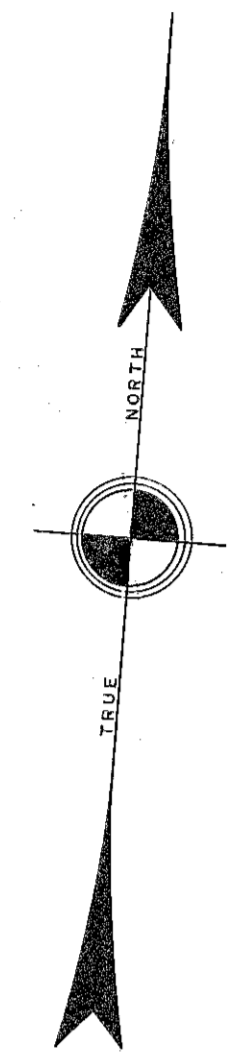

SHEET NO. 14

NEW JERSEY DEPARTMENT OF TREASURY  
DIVISION OF TAXATION  
PROPERTY ADMINISTRATION  
APPROVED AS A TAX MAP PURSUANT TO THE AUTHORITY OF  
N.J.S.A. 54:1-13 & 54:2-1  
FOR THE DIRECTOR, DIVISION OF TAXATION  
THOMAS J. HELLER, CHIEF, LOCAL PROPERTY, FIELD ASSISTANT-CE  
DATE: JUL 11 2011

NEW JERSEY DEPARTMENT OF TREASURY  
DIVISION OF TAXATION  
LOCAL PROPERTY BRANCH  
APPROVED AS A TAX MAP PURSUANT TO THE  
PROVISIONS OF CHAPTER 175, LAWS OF 1962, ETC.  
FOR THE DIRECTOR, DIVISION OF TAXATION  
BY: Andrew J. Lycosky, P.E. & L.S.  
DATE: 7-7-2011 SERIAL NO. 680

**TAX MAP**  
**TOWNSHIP OF WEST MILFORD**  
PASSAIC COUNTY, NEW JERSEY  
SCALE: 1" = 100' DATE: 9-30-86  
**ANDREW J. LYCOSKY** P.E. & L.S.  
TOWNSHIP ENGINEER  
1480 UNION VALLEY ROAD  
WEST MILFORD