

REVISIONS		
DATE	NAME	NO.
10-18-00	Arthur J. Vitale	18714
3-11-03	Michael J. Berry	21787
2-24-04	"	"
3-18-05	"	"
1-19-07	"	"
4-4-12	"	"
4-30-18	Stephen P. Eid	30081
2-6-19	"	"

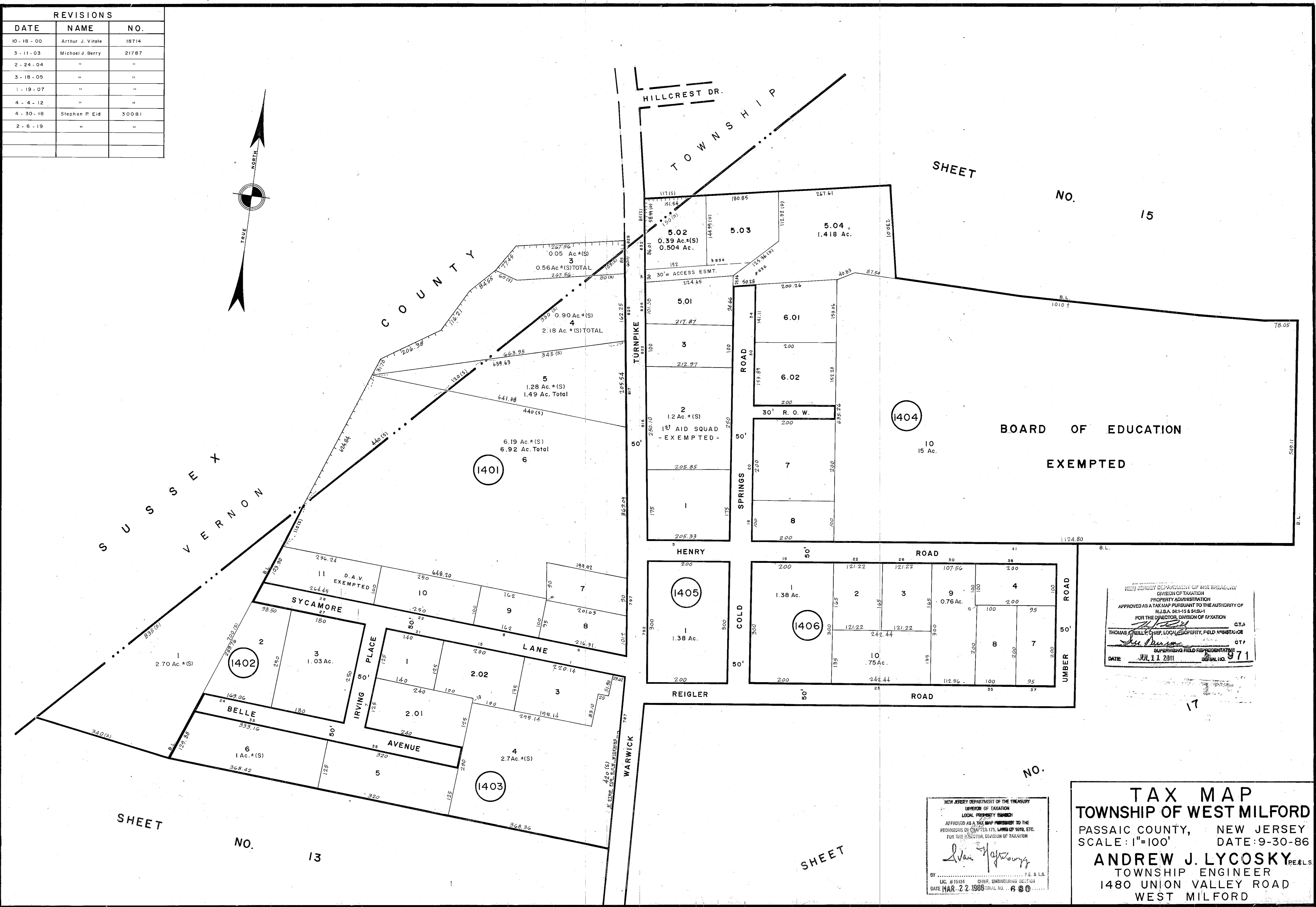
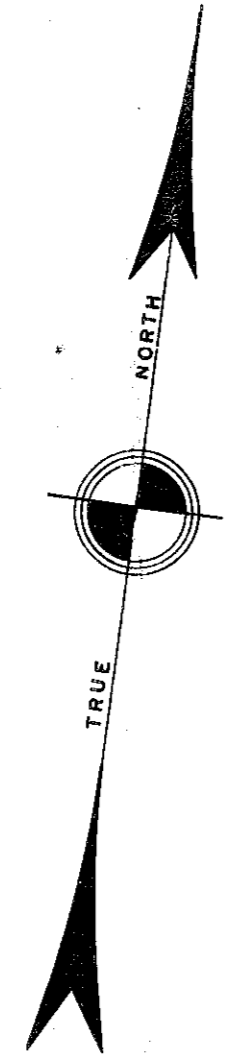

SHEET NO. 15

SHEET NO. 13

SHEET

1404 BOARD OF EDUCATION EXEMPTED 10 15 Ac.

NEW JERSEY DEPARTMENT OF THE TREASURY
 DIVISION OF TAXATION
 PROPERTY ADMINISTRATION
 APPROVED AS A TAX MAP PURSUANT TO THE AUTHORITY OF
 N.J.S.A. 54:11-15 & 54:15-1
 FOR THE DIRECTOR, DIVISION OF TAXATION
 THOMAS J. KELLY, CHIEF, LOCAL PROPERTY FIELD ASSISTANCE
 SUPERVISING FIELD REPRESENTATIVE
 DATE JUL 11 2011 SERIAL NO. 971

NEW JERSEY DEPARTMENT OF THE TREASURY
 DIVISION OF TAXATION
 LOCAL PROPERTY ENGINEER
 APPROVED AS A TAX MAP PURSUANT TO THE
 PROVISIONS OF CHAPTER 175, LAWS OF 1978, ETC.
 FOR THE DIRECTOR, DIVISION OF TAXATION
 Andrew J. Lycosky
 LIC. #15424 CHIEF, ENGINEERING SECTION
 DATE MAR-22-1988 SERIAL NO. 680

TAX MAP
 TOWNSHIP OF WEST MILFORD
 PASSAIC COUNTY, NEW JERSEY
 SCALE: 1"=100' DATE: 9-30-86
 ANDREW J. LYCOSKY, P.E. & L.S.
 TOWNSHIP ENGINEER
 1480 UNION VALLEY ROAD
 WEST MILFORD