

REVISIONS		
DATE	NAME	NO.
2-7-00	Arthur J. Vitale	18714
3-16-05	Michael J. Berry	21787
4-10-06	"	"
1-27-11	"	"

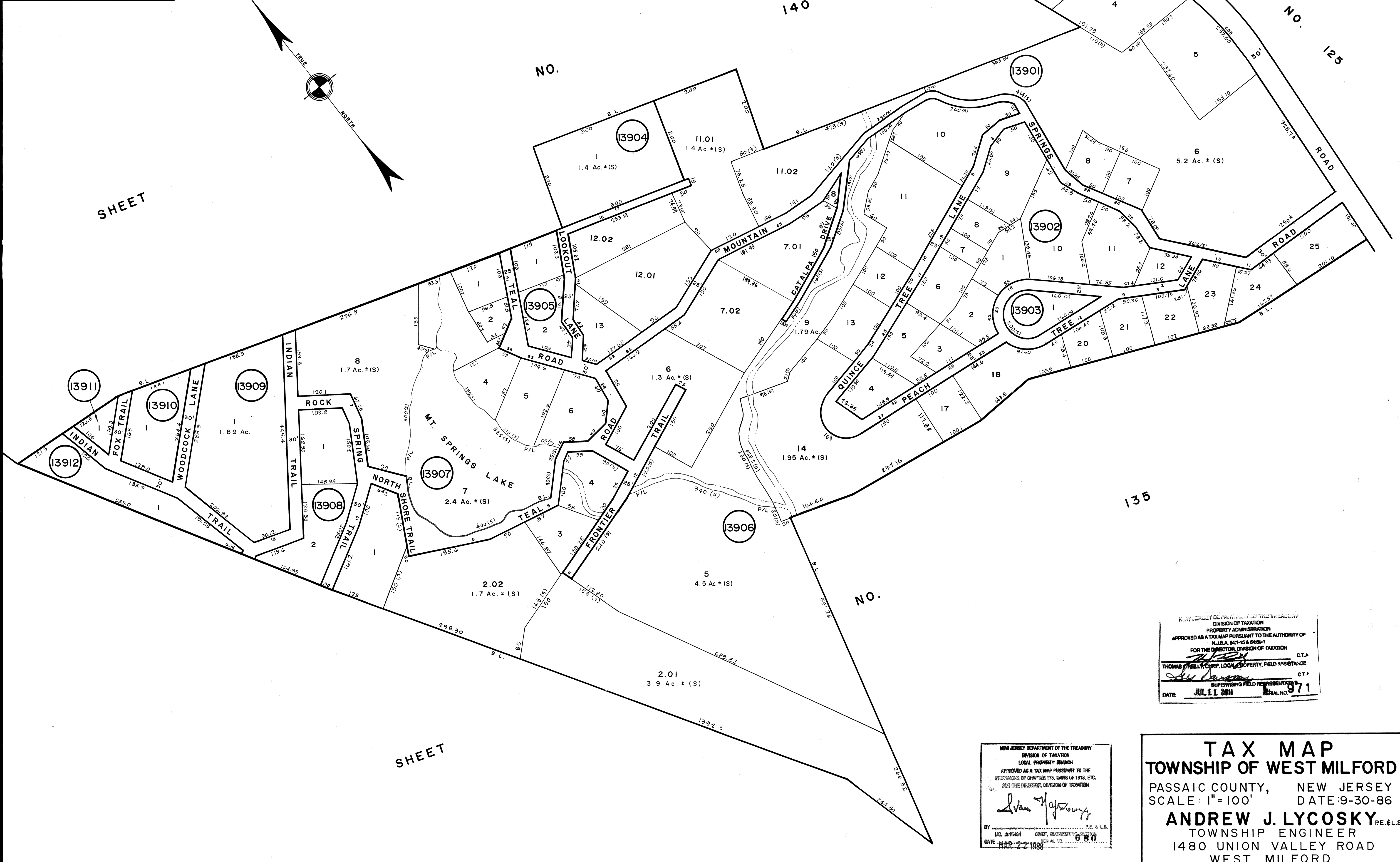
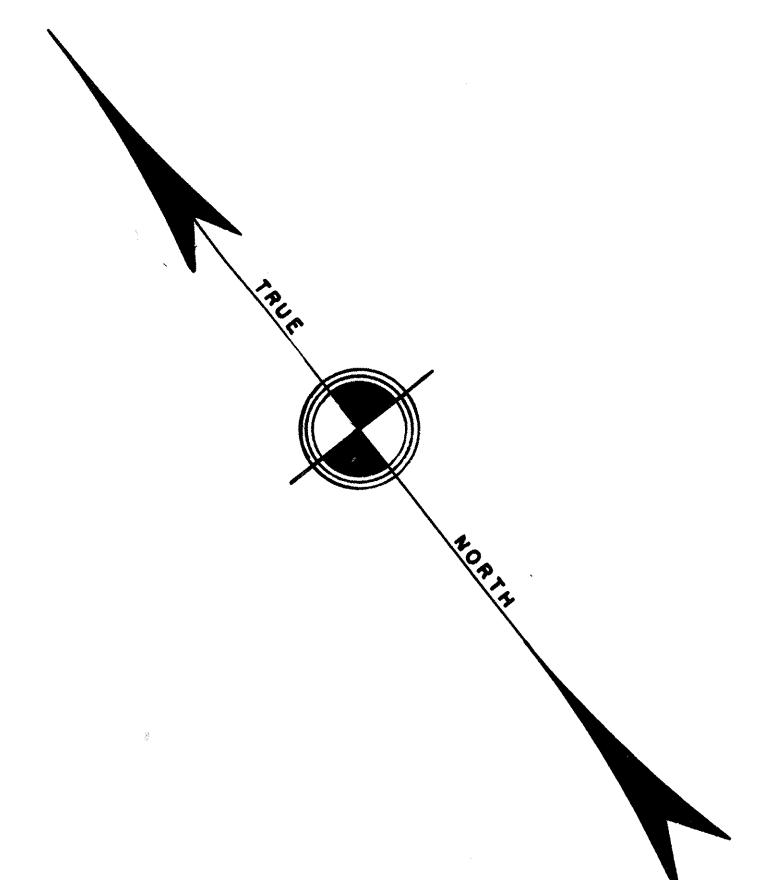

NEW JERSEY DEPARTMENT OF THE TREASURY  
 DIVISION OF TAXATION  
 PROPERTY ADMINISTRATION  
 APPROVED AS A TAX MAP PURSUANT TO THE AUTHORITY OF  
 N.J.S.A. 54:1-18 & 54:20-1  
 FOR THE DIRECTOR, DIVISION OF TAXATION  
 C.T.A.  
 THOMAS J. KELLY, CHIEF, LOCAL PROPERTY, FIELD ASSISTANCE  
 C.T.  
 SUPERVISING FIELD REPRESENTATIVE  
 DATE: JUL 11 2011 SERIAL NO. 971

NEW JERSEY DEPARTMENT OF THE TREASURY  
 DIVISION OF TAXATION  
 LOCAL PROPERTY BRANCH  
 APPROVED AS A TAX MAP PURSUANT TO THE  
 PROVISIONS OF CHAPTER 175, LAWS OF 1910, ETC.  
 FOR THE DIRECTOR, DIVISION OF TAXATION  
 BY: *Ivan J. Janczyk* P.E. & L.S.  
 LIC. #15404 CHIEF, ENGINEERING  
 DATE: MAR-27-2008 SERIAL NO. 680

**TAX MAP**  
**TOWNSHIP OF WEST MILFORD**  
 PASSAIC COUNTY, NEW JERSEY  
 SCALE: 1"=100' DATE: 9-30-86  
**ANDREW J. LYCOSKY** P.E. & L.S.  
 TOWNSHIP ENGINEER  
 1480 UNION VALLEY ROAD  
 WEST MILFORD