

SHEET NO. 135

REVISIONS		
DATE	NAME	NO.
2-8-00	Arthur J. Vitale	18714
4-13-00	Arthur J. Vitale	18714
4-10-03	Michael J. Berry	21787
2-18-04	"	"
3-08-04	"	"
3-19-10	"	"
1-27-11	"	"
2-16-11	"	"
5-17-11	"	"
5-19-11	"	"
6-22-11	"	"
2-25-16	Stepher P. Eid	30081
3-28-17	"	"

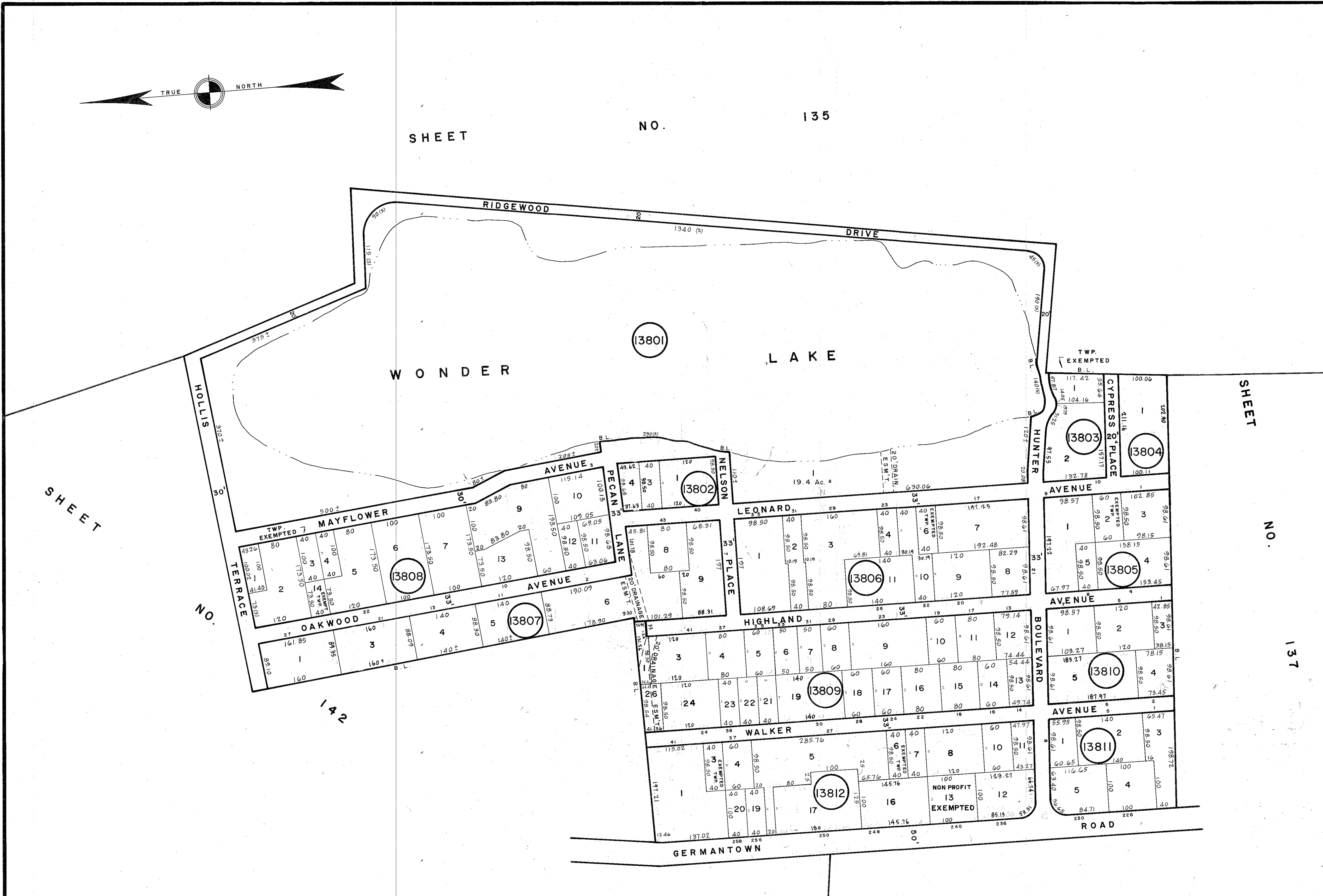

NEW JERSEY DEPARTMENT OF THE TREASURY
 DIVISION OF TAXATION
 LOCAL PROPERTY BRANCH
 APPROVED AS A TAX MAP PURSUANT TO THE
 PROVISIONS OF CHAPTER 125, LAWS OF 1975, ETC.
 FOR THE DIRECTOR, DIVISION OF TAXATION

Andrew J. Lycosky

BY _____ P.E. & L.L.
 TOWNSHIP ENGINEER
 DATE: MAR 22 1988 SERIAL NO. 680

TAX MAP
TOWNSHIP OF WEST MILFORD
 PASSAIC COUNTY, NEW JERSEY
 SCALE: 1" = 100' DATE: 9-30-86
ANDREW J. LYCOSKY P.E. & L.L.
 TOWNSHIP ENGINEER
 1480 UNION VALLEY ROAD
 WEST MILFORD

NEW JERSEY DEPARTMENT OF THE TREASURY
 DIVISION OF TAXATION
 PROPERTY ADMINISTRATION
 APPROVED AS A TAX MAP PURSUANT TO THE AUTHORITY OF
 N.J.S.A. 54:15-6 & 54:15-1
 FOR THE DIRECTOR, DIVISION OF TAXATION

Thomas J. Frell C.T.A.
 SUPERVISING FIELD REPRESENTATIVE
 DATE: JUL 11 2008 SERIAL NO. 971

SHEET NO. 141

SHEET NO. 142